

QUOTE

"Time is a sandpile we run our fingers in."  
—Carl Sandburg

# The Chelsea Standard

25¢  
per copy

ONE HUNDRED-THIRTEENTH YEAR—No. 41

CHELSEA, MICHIGAN, TUESDAY, MARCH 15, 1983

20 Pages This Week



**HOW ABOUT ANOTHER ONE FOR 1983?** You can't get into Chelsea without knowing the town is proud of its 1982 Class B state champion softball team. These softball signs were donated by Chelsea Kiwanis Club. The team begins their season with an eight-team invitational Friday and Saturday, April 22-23, and there is plen-

ty of room on those village limit sign posts for a 1983 champs sign. Tom Bust, left, is president of Chelsea Kiwanis Club. He is joined by this year's captains, Amy Huffe and Celeste Powell, coach Charles Waller, and former coach, Bill Wescott.

## County Seeks Some Way To Cut Court Costs

Although the county commissioners are exploring ways to centralize the 14th District Court to save money, that issue is a real catch-22 for taxpayers.

What may save them money in taxes could be lost in personal expenses to get to court.

The courts can't be truly centralized anyway. State law which set up the district courts under county jurisdiction says the court must sit in cities and villages within the district which have 3,250 persons or more.

That includes Chelsea, which had a population of 3,816 in the 1980 census, Ypsilanti, Saline and Milan. Ann Arbor has its own court, the 15th District.

Ironically, the county service center, where the court is based, is in Pittsfield township, where the court isn't even legally required to sit.

The four judges in the 14th District rotated benches effective Jan. 1, 1983 and changed township territories for each bench at that time.

Although there used to be two full-time judges at the service center, now there is just one full-time judge there, and one in Saline.

Lloyd E. Powell, public defender, has said his office has had trouble providing a lawyer at each court location this year. County commissioners recently authorized Powell to pay a law firm up to \$22,000 to provide staffing through Dec. 31.

But the public defender's burden may not be just geography, said Judge Karl Fink of Court 3 in Chelsea. When lots of people are unemployed, demands on the public defender increase.

When there were two judges at the service center (Judge Fink was one of them), the two courtrooms occasionally shared a public defender, which didn't always work out with case scheduling.

Traditionally in hard times, governments have made the people travel to the services, said Fink, but the district court law won't allow that.

Even if it did, there would not be enough room at the service center for all the judges.

Although the law says court must sit in villages and towns of a certain size, there is no rule about how frequently that has to be, said Fink, except for small

claims, which must be held every 30 days.

Yet cutting down the number of times court is held in outcounty locations, may not be a real savings to the county or to the public, he said.

That may save public defender's traveling costs, but up costs to the sheriff's department. Outcounty sheriff's employees who have to testify will have to travel into Ann Arbor.

That would also mean more travel time needed by village police departments, township officials, lawyers, who like any businessman would probably pass that cost on to their clients, and the public itself, who would have to spend more on gas, and take off more time from work if they need to be in court—instead of just popping up to the courthouse on a break to pay a speeding ticket.

The county is now conducting a space-use study of all county offices to guide their cost-cutting.

The whole issue of court centralization is a dilemma. Who is going to save money by it in the long run, with the law on district courts permitting.

## Moonlight Madness Sale Slated

Chelsea Merchants are sponsoring a "Moonlight Madness" sale from 7 to 9:30 p.m. Wednesday, March 16.

Merchants will offer specials on new spring merchandise, said Mark Heydlauff, president of the merchants group, and also do some "spring cleaning" with sales on off-season merchandise.

Moonlight Madness sales are traditionally offered in March and October. This year's Sidewalk Sales will be Friday and Saturday, July 29-30.

## Produce Market Goes Bananas for Grand Opening

Chelsea went "bananas" over the grand opening of Park Street Produce the first week of March.

The new store sold three tons of bananas in three days, March 3-5. The store's banana supplier in Detroit was "amazed" by the store's volume, said Kathy Kentala, one of the four owners.

They also sold more than 1,000 pounds of mushrooms in that same time period and 150 cases of grapefruit, which comes to about 6,000 grapefruits.

## Health Dept. Denies Methodist Home Plans For Building Expansion

The \$8.6 million proposal to expand the Chelsea United Methodist Retirement Home is not dead, but it was dealt a hurtful blow last week when the Michigan Department of Public Health (DPH) denied a "certificate of need."

"We definitely will appeal that decision, which we feel was based on misunderstanding of facts," said Elmer J. Benson, executive director of the corporation which operates the Chelsea home and also one in Detroit.

"Our board of directors, our attorneys and I, personally, believe we can convince the DPH to reconsider and issue the certificate of need. The case for our expansion is so logical and makes so much sense that I simply cannot believe it will continue to be denied."

"There is an established process for seeking reconsideration (from the DPH), and we will follow it. Should that fail, we will take the matter into the courts. There definitely are some civil and constitutional rights issues involved."

The DPH turned down the United Methodist Home expansion on the basis that the "project is proposed in an area already determined to have an excess number of (nursing home) beds."

The project, if carried out in full, would provide 58 new nursing care beds in addition to the 62 already licensed at the home. It would add four new spaces for "home for the aged" residents—persons who do not require the special care offered by a nursing home. The United Methodist Home presently houses 173 such persons.

The squeeze arises when the elderly but basically healthy retiree residents reach an age and physical condition at which they need nursing home-type care. Facilities at the United Methodist Home to furnish it are inadequate, to the point that during the past two years 28 persons have had to be discharged to other nursing homes, mostly outside Washtenaw county. There is a long waiting list for nursing beds at the home, and no new patients have been admitted directly to the nursing portion of the home since 1976.

"It may be true that there is a theoretical 'excess' of nursing home beds in Washtenaw county," Benson said. "The fact is that most of those so-called extra beds are in homes which admit no or very few Medicare or Medicaid patients, but demand private payment. Most of our prospective nursing home patients are receiving financial assistance, and we accept them because that is our mission as a church-related home."

"Our operation is based on the Christian principle of caring, and that includes the belief that people who choose to enter our home because of their religious preferences have a right to expect a continuum of care during the rest of their lifetimes. They should not be forced to move out when they pass from the stage of retirement home living to nursing care need."

"It is particularly distressing that in many cases we have to turn away married couples who apply when one spouse can be cared for as a resident retiree while the other needs nursing care, but it happens frequently. It is unconscionable to force married couples to separate because of their differing needs."

Benson said the central point of the United Methodist Home's appeal to the DPH will be that the facility serves the members of more than 500 churches located throughout much of eastern Michigan including some in the Upper Peninsula.

"Only 27 percent of our present nursing home patients are from Washtenaw county," he pointed out, "and most of our applicants are from outside the county. If we can get that point across, I am confident our proposal will be approved."

(Continued on page four)

## CHS Ag Courses Saved Temporarily

An eleventh hour reprieve at least temporarily saved Chelsea High school's introductory agriculture course for ninth and tenth graders.

A petition signed by 17 eighth graders who said they were interested in the course and requested it remain available was presented to the school board at the March 7 meeting—the first student petition anyone remembers to save a course.

That petition made a big difference in the board's vote to keep the course available at this time, said Lloyd Grau, school board member and farmer.

The petition, written by Michael Park and circulated by him, and two other students, Mike Van Riper and Ron Grifka, was delivered to John Williams, high school principal, by Jean Mann, a Beach school counselor, late afternoon March 7.

But the course's future will not be secure until after course request time, when students actually sign their name on the dotted line to take it. Pre-registration or course request time begins this

week at the middle school, a time for students to discuss their courses with their parents, counselors and teachers.

Fifteen students is the usual minimum enrollment to offer a course, said Williams, but there is some flexibility with that number such as with remedial math classes, which are very important to the students who need them, and higher level language classes which are combined in the same time period.

After course request, the high school administration will then determine the number of sections and time of day for classes, before open registration in May.

Mike Park, 13, of 8850 Werkner Rd. had read in the March 1 issue of The Standard the course might be dropped, because enrollment had dwindled for some time to five students this year.

That got him down, said his father, Bruce Park, since Mike had looked forward to taking the course and joining FFA. The family has a farm south of Alpena where they raise feeder

(Continued on page four)



**OVER COFFEE CUPS** at the Woodshed Eatery, Ann Feeney, treasurer of Chelsea Home Meal Service, receives a \$200 check contributed by American Legion Post 31 and the Chelsea Rod and

Gun Club. Center and right are Verne Salsburg, post commander, and Rolly Spaulding, conservation club president.

## Home Meal Service Receives Share of Monte Carlo Profits

Monte Carlo Night, an event staged by the Chelsea Rod and Gun Club and American Legion Post 31, provided recreation for more than 300 people who attended on the night of March 5. Persons who enjoyed the Monte Carlo fun paid \$5 each for their tickets and local merchants made generous donations of merchandise for the Monte Carlo auction.

Now the proceeds of the event, as intended, are beginning to flow back to the social and civic needs of the community.

Saturday a check for \$200 was

presented to Ann Feeney, treasurer of Chelsea Home Meal Service, who accepted it on behalf of Joyce Manley, president of CHMS. The contribution was presented by Verne Salsburg, Legion post commander, and Rolly Spaulding, president of the conservation club.

Additional proceeds of the highly successful event will be distributed in other projects which center around conservation, citizenship and community assistance.

Chelsea Home Meal Service provides hot dinners which are

delivered during the noon hour to persons who are aged or handicapped. The meals, which are sold at cost, are prepared by the Chelsea Methodist Retirement Home and delivered hot by volunteers. Special requests of those who receive the meals are honored. No salt? Okay. Please slice the meat? Sure. Whole wheat bread instead of white? Of course.

Mrs. Feeney, who is also president of the Chelsea Board of Education, has served as a volunteer in the Home Meals Service for eight years.

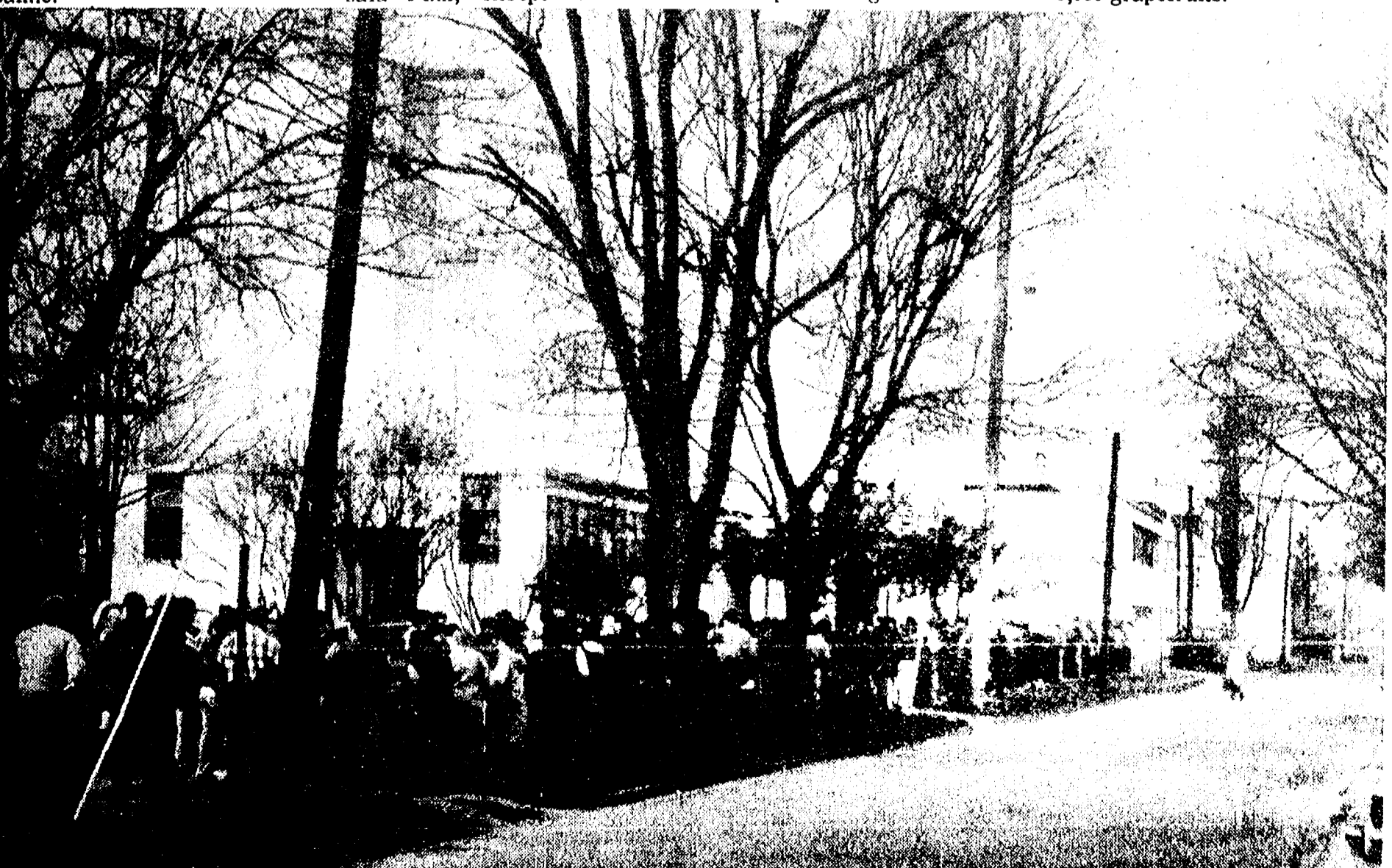

**JOB APPLICANTS:** More than 500 persons lined up on North St. yesterday morning to apply for jobs at Chelsea Milling Co. The firm was just updating its applicant file, which it does every six months; it had not advertised any openings. Shortly after 8 a.m. the line,

three to four persons deep, stretched almost to Main St. Cal Summers of personnel said they had processed more than 500 applications before noon. September of 1982 they had 300 applicants during the whole day, and 500 for the day last March.

Established 1871 **The Chelsea Standard** Telephone (313) 475-1371  
Walter P. and Helen May Leonard, Publishers  
USPS No. 101-720



Published every Tuesday at 300 N. Main Street, Chelsea Mich. 48118, and second class postage paid at Chelsea, Mich. under the Act of March 3, 1879. Postmaster: Send address changes to The Chelsea Standard, 300 N. Main St., Chelsea, Mich. 48118.

## Subscription Rates (Payable in Advance)

In Michigan:	Outside Michigan:
One year in advance ....\$8.00	One year in advance ....\$10.50
Six months .....\$4.50	Six months .....\$6.00
Single copies mailed .....\$ .50	Single copies mailed .....\$ .75

**MEMBER**  
**NATIONAL NEWSPAPER ASSOCIATION**  
Founded 1898

National Advertising Representative:  
**MICHIGAN NEWSPAPERS, INC.**  
827 N. Washington Ave.  
Lansing, Mich. 48906

## JUST REMINISCING

Items taken from the files of The Chelsea Standard

## 4 Years Ago . . .

Thursday, March 22, 1979—Chelsea Fire Department was called to five grass fires Saturday. Only one of the five began from a fire for which a permit had been obtained.

Mrs. Lydia Zahn of 3380 S. Fletcher Rd. celebrated her 98th birthday March 19. Quilting and reading keep her busy now.

Stan Midgeley's "Arizona Chuckleogue" is scheduled for Friday evening at Chelsea High school. A former chemist, he has turned his funny movies of his bicycling vacations through the western United States into a new career.

Chelsea Police Officer's Association, the Fraternal Order of Police (FOP), has filed a union election application with the Department of Labor. A hearing will be held this month to settle a disagreement on terms of the election. The village wants both full- and part-time officers to vote. The FOP wants only full-time officers to have the right to vote.

## 14 Years Ago . . .

Thursday, March 13, 1969—Mike Gaken, 175-pounds, and Kerry Kargel, 145-pounds, became Chelsea's first state champions at the Class B state wrestling tournament last week-end in Okemos. They are the first wrestlers from this conference to take state titles, and together they were the fourth-place team in the tournament. Kargel finished the season with a 33-0 record. Gaken, was 32-1, and set a new school record for number of pins in a season.

Two village charter amendments were approved in Monday's election of an uncontested slate of officers. One provides for two-year terms for village president, clerk and treasurer. The other exempts village candidates from the 1966 state law requiring township, county and state candidates to file petitions under a national party. Now village candidates may be nominated by a caucus of their own party, which may be formed by 10 registered voters.

## WEATHER

For the Record . . .

	Max.	Min.	Precip.
Tuesday, March 8	52	34	0.22
Wednesday, March 9	38	29	trace
Thursday, March 10	38	27	0.01
Friday, March 11	35	26	0.00
Saturday, March 12	47	29	0.00
Sunday, March 13	51	33	0.00
Monday, March 14	54	30	0.00

## 24 Years Ago . . .

Thursday, March 19, 1959—Margaret Leisinger foiled a would-be robbery at Waterloo store Monday morning by pushing aside the youthful bandit-to-be's shotgun and smashing him over the head with a plastic and metal sign. He was so flustered trying to run for the getaway car, he stumbled, and the gun went off, breaking a car window. State police are investigating.

More than 20,000 chicken fryers destined for Detroit were part of the wreckage of a tractor trailer truck on US-12 last Thursday. The driver fell asleep at the wheel, and the truck went off the road into a ditch. It careened 420 feet along the bottom of a ditch, uprooting a tree, before smashing an eight-foot section of Chrysler Proving Grounds fence. The driver was not injured. Although most of the truck cab was crushed, the small part where he was sitting was undamaged.

Earl Heller, a senior at Chelsea High school, and Douglas Stark, a 1958 graduate, were given the State Farmer award at the Future Farmers annual state convention this week at Michigan State University.

At Chelsea Kiwanis Club's 35th birthday party Monday night, Paul F. Niehaus was honored for 35 years of perfect attendance, dating back to charter night, March 21, 1924. That is 1,820 meetings.

## 34 Years Ago . . .

Thursday, March 17, 1949—Home rule city form of government was defeated by a 2-1 margin in village elections Monday. The entire People's ticket, headed by village president, M. W. McClure, was re-elected.

Sylvan Farm Bureau went on record last Friday recommending the county courthouse be built on the county fairgrounds at the western edge of Ann Arbor.

Tom Smith was elected president of the Chamber of Commerce at the chamber's Tuesday meeting.

A new radio quiz show on WPAG, to air at 11:45 a.m. Fridays, will feature questions about Chelsea. Only phone numbers listed in the Chelsea directory will be called for answers.

Please Notify Us  
In Advance of  
Any Change in Address

## ★ MICHIGAN MIRROR ★

By Warren M. Hoyt, Secretary, Michigan Press Association

## New Policy for Releasing Funds to School Districts

With the state still unable to say when it can release deferred school aid payments, officials have announced a formal policy to provide funds to districts that are facing severe financial problems.

State Treasurer Robert Bowman said even if Governor James Blanchard's tax package is passed by the first of April, the state will have to make "other deferrals down the road" in order to continue to meet its payroll.

Bowman said if the state had not already deferred about \$500 million in payments to schools, colleges and local governments, it would not have been able to meet its mid-March payroll.

The state has released over \$22 million to 55 school districts which were running short of cash to meet their February payrolls, but as of March 25, schools in similar financial distress may not receive payments from deferred funds unless they have tried unsuccessfully to borrow money on their own.

Superintendent of Public Instruction Phillip Runkel said another \$48 million will be released to 42 districts which do have pressing cash needs.

## Uncle Lew from Lima Says:

## DEAR MISTER EDITOR:

With spring fixing to spring, the fellers was looking on the bright side Saturday night at the country store. Zeke Grubb got the session off to a promising start with a report on outfits that actual make new out of old. Zeke looked around the stove and allowed as how he could name a bunch of wore out machines that needed a new everything.

What this company in Framingham, Mass. does, Zeke said, is remanufacture cars from the ground up fer half the price of new ones in the same class. Another shop in Ohio does the same fer computers, and one in Texas specializes in televisions, he went one, and both give warrants like their remakes were brand new. The clipping Zeke had said more than 400 firms have been started in recent years with the idea of doing nothing but giving new life to old stuff. With the success them Salt Lake City doctors had with Barney Clark and his store-bought heart, Zeke declared, it can't be long til we'll have parts places fer people like we got fer cars.

Clem Webster said he, fer one, welcomed Zeke's encouraging word, but he was even more interested in a report out of the University of North Carolina that people soon might be hibernating like bears. This scientist isolated the "hibernating trigger" in groundhog blood and put it in the blood of monkeys that don't hibernate. The doctor said the monkeys didn't sleep thru the winter, but their body temperatures dropped, their hearts slowed down and they showed other hibernating signs. The scientist went on to say that the nervous systems of monkeys are wired pritty much like people, and that hibernating triggers might can give to folks to reduce fever, lower blood pressure, slow em down and even put em to sleep.

Subscribe today to The Standard.

Save \$35 or \$60

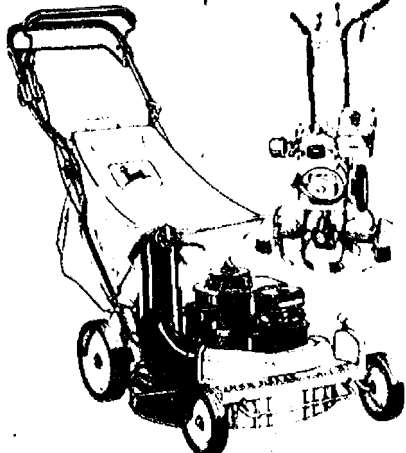

Save \$35 toward the purchase price of a 21-inch deluxe mower or a 216 Tiller... \$60 toward a 624 Tiller

Save now on selected John Deere mowers and tillers. Pick a deluxe mower, 31-hp push-type or 4-hp self-propelled. Or choose a 2-hp 216 Tiller or a 6-hp 624 Tiller. All are on sale during Circus of Values days.



Hurry... Sale ends May 31

**HURON FARM SUPPLY**  
8250 Dexter-Chelsea Rd.  
Dexter 426-8847

ed to 42 districts which do have pressing cash needs.

Although he said the new policy is somewhat tougher than the old, Runkel said it probably will not make much difference in releasing state payments since the market for borrowing in Michigan is not good anyway.

Both Runkel and Bowman made a pitch for legislative approval for the governor's package of a 38 percent tax increase and \$225 million in cuts. Runkel said failure of the package would cause many of the deferrals to become cuts.

And, he said if the state's cash position remains so weak that the April payments must be deferred, many districts would find it extremely difficult to make their payrolls.

Bowman said if deferrals are ordered in April, they would not be as large as those ordered earlier. And, he said no decision has been made as to which payments—local governments, schools or colleges—would be deferred if that route is necessary.

So far, only the city of Benton Harbor has requested release of

some of its state aid and was sent \$75,000 in February.

## Work Order on Zillwaukee Bridge Suspended

The back-to-work order issued earlier to the contractors of the damaged Zillwaukee Bridge has been suspended by the Department of Transportation while negotiations continued on deciding who has responsibility for the costs of the repairs.

The order would have required the repairs to begin immediately, but transportation officials said their goal now is for repairs to begin in April.

Transportation Director James Pitz said design work for the repair procedures would not be completed for several more weeks.

Repairs will take four to five months. During that time, no construction will take place on the northbound portion of the three-mile long bridge.

But the work will continue on the southbound portion and officials are still hoping construction could be completed on the bridge in 1984.

Meanwhile, the department has hired the firm of Howard Needles, Tamman and Burgen-doff of Kansas City to act as on site consultants during repairs and final construction.

## The Loft Expands Display Space

The Loft, which expanded into the space vacated by insurance agent David Rowe, will use that extra room as display space, said Walt Brown, owner.

What is not sold at The Loft's display of wildlife art at the Briarwood Hilton, will be shown for about 30 days in the new space, which can show about 50 pieces.

A new oval matte cutter has been ordered, and will also be put into that room.

In the fall, The Loft hopes to open a wildlife gift line of hand-made notecards and decoys, said Brown.

Telephone your club news to 475-1371

**BARBARA M. WEHR, D.D.S.**  
**JOHN C. WEHR, D.D.S.**

**FAMILY DENTISTRY**  
9477 N. Territorial, Dexter, Mich.  
In North Territorial Family Clinic  
426-4635

Our office hours:  
Monday-Thursday 7:30 a.m.-9:00 a.m.  
Friday 7:30 a.m.-4:00 p.m.  
most Saturdays 9:00 a.m.-2:00 p.m.

Yours truly,  
Uncle Lew.

## CHELSEA UNITED METHODIST RETIREMENT HOME

Accepting applications for immediate occupancy in the residential area. No entry fee.

For Details Contact

**MRS. CATHERINE DURKIN, Administrator**  
for appointment. Ph. 475-8633.

Standard Went Ads Get Quick Results!

## FISH DINNER

**Special Every Friday**  
**ALL YOU CAN EAT!**

**BATTER-DIPPED COD DINNER**  
Includes Fries, Cole Slaw, Roll

Only \$3.99

**A&W Restaurant of Chelsea**  
1555 M-52 (at I-94) Chelsea

Carry-Outs Available — Phone 475-2055

**The new tax laws.**  
**This year's No. 1**  
**reason to go to**  
**H&R Block.**

This year you're faced with over 100 changes in the tax laws and forms. Did you know that working married couples may deduct up to \$1,500 for the first time? There's even a new entry for charitable deductions on the 1040A short form. And that's just the beginning! We know every change on every form.

**H&R BLOCK**

The new tax laws.  
This year's number-one reason to go to H&R Block.

105 S. Main

Open Monday through Saturday 9-6. Phone 475-2752  
**OPEN TODAY - APPOINTMENTS AVAILABLE**

**We respect your independence, that's why we offer the most sensible retirement program you can have in this erratic economy, an insured Individual Retirement Account.**

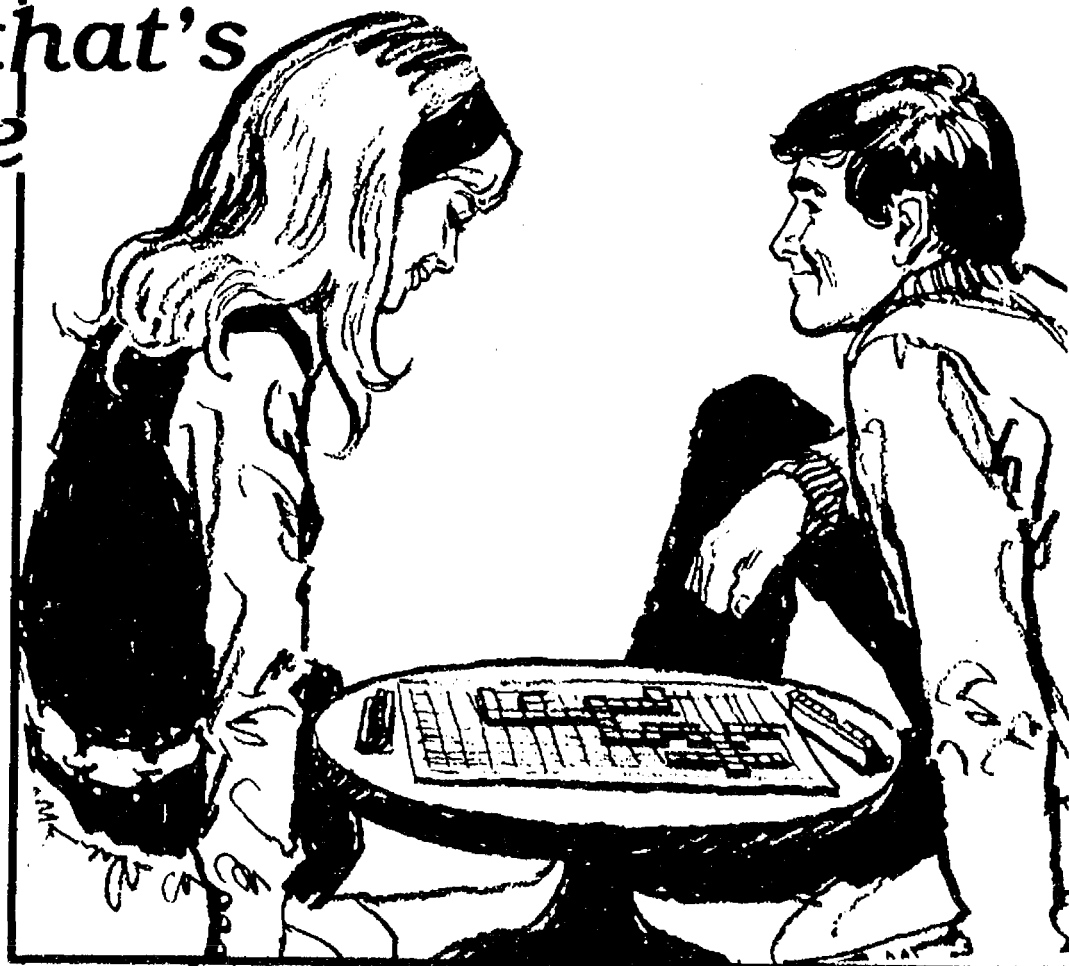

**CSB CHELSEA STATE BANK**  
Member F.D.I.C.

**Branch Office**  
1010 S. Main

**Phone 475-1355**

**Main Office**  
305 S. Main

**An IRA offers a tax shelter during your earning years and welcome funds for your retirement years. See us for details.**

A substantial interest and tax penalty is charged for withdrawal before age 59 1/2.

## Talking it Out



With  
**JOHN W. MITCHELL**  
Owner-Director

**Staffan-Mitchell**  
FUNERAL HOME

## CAN A FUNERAL DIRECTOR CONDUCT FUNERALS OF ANY FAITH?

The answer is "yes" for most experienced funeral directors. We have acquainted ourselves with most of the local religious customs and can advise you about them.

From the time we and the clergyman are called, we are in close touch with each other so as to pay strict heed to the family's wishes for any and all religious services. It is important for you to contact your own pastor or priest EARLY so he can help you—and us. If you don't happen to be active in any church, we can suggest an appropriate clergy person.

During the time of the funeral planning and service, your religious faith can be a mighty strong support and source of comfort to you. To include meaningful portions of your faith in the funeral service can render additional comfort to those attending the funeral.

If you have any questions about the funeral service and any religious practices, feel free to contact us by phone or stop in for consultation.

126 PARK ST.

Since 1862

PH. 475-1444



Mr. and Mrs. William Christopher Tyson

## Linda Shaw, William Tyson Wed in Pennsylvania Ceremony

Former Chelsea resident Linda Eleanor Shaw of Wayne, Pa., married William Christopher Tyson of Harleysville, Pa., Feb. 19 at Fairview village church of the Nazarene, Fairview Village, Pa.

The Rev. Howard Chambers officiated at the candlelight ceremony uniting the daughter of Mr. and Mrs. George Walter Shaw and the son of Mr. and Mrs. John Alden Tyson.

Susan Deborah Guy of Hamilton, Mass., sister of the bride, was matron of honor. The bride's sister, Jeanne Marie Shaw, and the bridegroom's sister, Lori Louise Tyson, were bridesmaids. Katie Colbeck of Deering, N. H., was the flower girl.

John Alden Tyson, Jr., the bridegroom's brother, was best man. Geoffrey Donald Shaw and Glenn Allen McClure were ushers.

The bride wore a gown of layered lace over taffeta with an illusion neckline and chapel train. She carried a cascading bouquet of white carnations and red roses. Her attendants wore red silk over organza dresses with illusion necklines and bustled backs. They carried nosegays of white carnations, red roses and lace.

The bridegroom wore a white tuxedo, and his groomsmen wore black tuxedos with red rose boutonnieres.

Mrs. Shaw wore a wedgewood blue crepe dress. Mrs. Tyson

## Molded Chocolate Candymaking Shown To Kinder Klub

Kinder Klub met March 8 at Elaine Stahl's home for a demonstration by her on making molded chocolate candies for Easter.

Members and guest Loretta Doll joined in and had fun creating their own chicks, bunnies and other filled candies.

Dessert served by the hostess concluded the evening.

The April 12 meeting will be held at 6:45 p.m. at the home of Veretta Whitaker.

## Modern Mothers Hear Physician On Health Care

Modern Mothers met Tuesday, March 8 at Mickey Michaud's home for a program on first aid by Dr. John O'Brien, physician at University of Michigan Family Practice Center at Chelsea.

He spoke to the 20 members and four guests about fevers, vomiting, diarrhea, bleeding, poisoning, head injuries, burns and tetanus guidelines, demonstrated the Heimlich technique used for choking victims, and answered questions.

Irish coffee and pistachio dessert served by Liz Prentiss and Chris Keane ended a very interesting and enlightening program.

A short business meeting followed. Members approved renewal of the scholarship set up last year and a donation to Chelsea Social Services.

The annual Easter egg hunt will be at Debbie Arend's.

The next meeting at 7 p.m. Tuesday, March 22 at Chelsea High school cafeteria will feature a fashion show sponsored by Dancer's. Members and their families will model. An evening time was chosen so members can bring their families. Anyone interested may call 475-9856.

The couple took a wedding trip to Florida and will reside in Audubon, Pa.

The bride is a 1977 graduate of Chelsea High school. She also graduated from the University of Louisville and is employed by Devon Dental Associates. The bridegroom graduated from Temple University and is employed by Quaker State Engineering.

## Child Study Club Members Hear Talk By Florist

Lovely spring flowers greeted Chelsea Child Study Club members at their March 8 meeting at Wyn Schumann's home.

Sandy Zeeb, co-owner of Chelsea Greenhouse, gave an informative program, including charming anecdotes for the 27 members and two guests present.

A silent auction was held for the plants Mrs. Zeeb left. Proceeds from the auction will be used to sponsor a student at the state special olympics.

During the last three weeks, several club members completed the basic life support course in cardio pulmonary resuscitation. A special thank you is extended to Shirley Burg and Jean Vargas of Chelsea Community Hospital for teaching the course.

The evening closed with Betty Cox and Judy Nemeth serving a St. Patrick's Day dessert.

The next meeting will be at 8 p.m. Tuesday, March 22 at Kay Redding's home. Neta Mills will present a program on silk flowers.

The club's National Honor Society tea will be held March 28.



Mr. and Mrs. Alan Dale Augustine

## Eileen Musolf, Alan Augustine Exchange Vows at St. Mary's

Chelsea residents Eileen Ann Musolf and Alan Dale Augustine were married at 2 p.m. Jan. 22 at St. Mary's Catholic church.

The Rev. Fr. David Philip Dupuis and Deacon Richard Cesarz officiated at the ceremony uniting the daughter of Mr. and Mrs. Robert D. Musolf of 810 N. Main St. and the son of Mr. and Mrs. Dale R. Augustine of 20331 Jerusalem Rd.

Vocalist Marie LeVasseur was accompanied by Chris Schaezly, trumpet; Jan Hayashi, piano; and Michael Mazzatenta, organ.

Honor attendants were Amanda Schwarze of Chelsea and Scott Price of Plymouth, Mass.

Ushers were Rick Augustine, the bridegroom's brother; and Mark and Philip Musolf, brothers of the bride.

A reception followed at Livingston County Conservation and Sports Association. The

guestbook was attended by Elinor Thomas and Elaine Laverman, the bride's sisters. The cake was cut by Chris Melzer, Lola Sweeny and Brenda Augustine, the bridegroom's sisters.

A wedding trip is planned for later. The couple are making their home at Apt. 1A, 2332 Woodridge Way, Ypsilanti.

The bride graduated from Chelsea High school in 1980 and from Washtenaw Community College with a data processing degree in 1982. She is employed as a computer operator by Spring Arbor Distributors in Ann Arbor.

The bridegroom is a 1979 graduate of Chelsea High school and is now attending Eastern Michigan University for a business degree. He is employed as a computer operator by Parke Davis and is also employed by ADP.

## St. Patrick's Day Party Planned for Senior Citizens

Food, Fun and Fellowship for Seniors will have a St. Patrick's Day party at their noon lunch Thursday, March 17 at the North school senior center.

Everyone is encouraged to wear green and bring a friend. Winner of a "pot of gold" will be drawn from shamrock name tags.

Vision screenings sponsored by Chelsea Community Hospital will be done at 11 a.m. March 17, also at the senior center.

Reservations need to be made before 1 p.m. Wednesday, March 16. Call 475-9242 for more information.

## Extension Newsletter Offers Family Tips on Making Ends Meet

For many, unemployment benefits have run out and times are hard. Despite the fact that inflation has eased, families are striving to learn ways to stretch their dollars. The newsletter, Making Ends Meet, from Co-operative Extension Service has been designed to aid families by providing practical information for family living.

This six-part series is packed with ideas to help families through this stressful period. The information includes new tactics to sharpen shopping skills, a discussion of making it at home (from clothing to furniture), ideas about trading and sharing goods and much more.

The series is available, one a week, for \$1.

Mailings will begin April 1. For your copy send cash, check (made out to Co-operative Extension Service), or money order to P.O. Box 8645, Ann Arbor 48107.

## Senior Citizen Nutrition Program MENU and ACTIVITIES

Weeks of March 15-22  
Tuesday, March 15—Chili con carne, orange juice, cole slaw, corn bread with butter, fresh fruit. Creative expression.

Wednesday, March 16—Salisbury steak, whipped potatoes, mixed vegetables, rye bread with butter, plums. Music.

Thursday, March 17—Breaded fish fillets, orange rice, peas, cranberry juice, lime delight. St. Patrick's Day party, cards.

Friday, March 18—Chicken ala king with biscuit, brussel sprouts, pickled beet salad, roll with butter, peaches. Cards.

Monday, March 21—Stuffed green peppers, carrot/raisin salad, wheat bread with butter, citrus fruit. Bingo.

Tuesday, March 22—Turkey divan, marinated vegetable salad, white bread with butter, cookie. Creative expression.

Tuesday, March 15—  
Art class.  
1:00 p.m.—Euchre.

Wednesday, March 16—  
10:00 a.m.—Copper tooling.  
1:00 p.m.—Fitness.  
1:00 p.m.—Bowling.

Thursday, March 17—  
10:00 a.m.—Ceramics.  
Upjohn trip.  
1:00 p.m.—Needlework.

Friday, March 18—  
1:00 p.m.—Kitchen band rehearsal.  
6:00 p.m.—Pot-luck.

Monday, March 21—  
1:00 p.m.—Bingo.  
Hostess meeting.  
Tuesday, March 22—  
1:00 p.m.—Euchre.  
Travel committee.

Telephone your club news to 475-1371

**JAMES BARRY**  
ACCOUNTANT  
ACCOUNTING AND  
BOOKKEEPING SERVICES  
INCOME TAX SERVICE  
For Businesses and  
Individuals  
9412 HORSESHOE BEND  
DEXTER  
Telephone 426-2395  
For An Appointment

## March of Dimes Fashion Show Slated Saturday

Ann Arbor Mayor Lou Belcher will be the Master of Ceremonies for the annual March of Dimes Luncheon Fashion Show on Saturday, March 19, to be held at the Marriott Inn. There will be a cash bar beginning at noon, with the luncheon served at 1 p.m. Fashions are being furnished by Jacobson's with Mary Ann Pope of their staff as commentator. Models' coiffures and make-up will be courtesy of Jacobson's Beauty Salon. Musical entertainment before and during the show will feature the "Trio a la Mode."

Notables from the Ann Arbor community who will participate include Bob Guenther, Dr. Otto Gago, Jerry Klein and Dr. Stephen Ramsburgh modelling mens wear. Claire Canham Eaton, Sherri Belcher, Susann Simon Gordon, Bets Chutich, Pam Hunter, Dr. Barbara Hooberman, Patti Tupper, Mary Buhler and Connie Osler will model ensembles from the Miss J and Women's departments.

Proceeds from the show will be used for research and education in the national and county programs. More than 250,000 babies are born with birth defects each year. It is the mission of the March of Dimes to improve the outcome of pregnancy.

Reservations for the luncheon and show may be made by calling the March of Dimes office at 761-6331. There is a donation of \$15. Patron tickets are also available at \$100 each.

## Crafts Workshop Slated March 30 For Senior Citizens

Washtenaw County Parks and Recreation Commission will sponsor their Spring Crafts Workshop on Wednesday, March 30, from 10 a.m. to 3 p.m. Senior Citizens from all over Washtenaw county will make beautiful hand-crafted items and receive a craft instruction booklet. The workshop will be held at the Washtenaw County Recreation Center located off Hogback Rd., near the corner of Washtenaw Ave. and Hogback Rd. The \$2 fee includes all craft materials and instruction booklet. Bring your own scissors.

Participants must register by March 16. A box lunch will be provided by CSA Senior Nutrition Program for a donation. Call 973-2575 for more information.

## Hospice Information Meet Scheduled for Prospective Volunteers

Hospice of Washtenaw, a non-profit health care agency, trains and utilizes volunteers in the care of the terminally ill and their families. Volunteers serve families in a variety of ways—through supportive counseling, friendly visiting, health care education, light household chores and errand assistance. Other volunteers assist in office operations, publicity, and public speaking. It is not necessary to have a background in health care to be a Hospice volunteer.

Anyone interested in learning more about the Hospice of Washtenaw is urged to attend an informational meeting to be held March 21, at 7:30 p.m. at 2530 S. Main St., Ann Arbor. Please call 995-1995 if you would like more information.

Don't forget to renew your Chelsea Standard subscription!

**SPRING SAVINGS**  
**30% OFF**  
on all patterns from 8  
Wall-Tex Wallcovering  
Collections  
\*from suggested retail price  
Bring spring into your home this year—with the fresh  
sprinkled look of Wall-Tex®  
Wallcovering!  
Our snappy Spring Fling  
SALE features 30% savings  
on a smart selection of  
colors, styles and patterns  
from America's first name  
in wallcovering.  
Choose from over 900 excit-  
ing designs in these beauti-  
ful Wall-Tex® Collections:  
• The Wall-Tex Sampler,  
Edition 2  
• Kitchen & Bath  
• Wall-Tex Open House  
Collection—10th Edition  
• Satisfinesque® Decorator  
Handbook  
• Nettle Creek  
• Tailor Made  
• Oriental Traditions™  
• Wall-Tex Bed & Bath Book  
We've got patterns just right  
for every room in your home.  
Stripable, Wall-Tex®  
wallcovering is easy to hang  
and clean. For spring-fresh  
fashion—stop by TODAY.  
Sale ends April 24.  
**Wall-Tex® SALE**  
WALLCOVERING  
*Markel*  
HOME FURNISHINGS  
PHONE 475-8621

**Cross For Women.**  
**A classic birthday gift.**  
Make her day a truly  
special one, with  
Classic Black® from  
Cross. Convenient  
Pen Purse® and  
lifetime  
mechanical  
guarantee.  
**CROSS**  
SINCE 1846  
**WINANS JEWELRY**

**CAROL'S CUTS**  
40 CHESTNUT  
Monday, Wednesday  
and Friday  
**475-7094**  
Apts. Only  
9:00 a.m. - 3:00 p.m.

**Teacher Will Discuss Suggestions for Dealing With Gifted Children**  
"The Psychological Need of the Gifted Child for Creativity in the Home" will be the topic of presentation and discussion for the Ann Arbor Area Association for Gifted Children on Thursday evening, March 24 at the Washtenaw Intermediate School District, 1819 S. Wagner Rd., Ann Arbor.

**THE LOFT FRAME AND ART GALLERY**  
of Chelsea, Michigan  
presents the  
**2nd ANNUAL MICHIGAN WILDLIFE ART EXHIBITION**  
•15 of Michigan's finest Wildlife Artists.  
•M.U.C.C. Artist of the Year winner and Michigan Outdoors Artist of the Year winners.  
•Largest wildlife exhibit in Michigan.  
•Over 200 originals and prints on display and for sale.  
•New print release by McClung, Antis and others.  
**FREE ADMISSION**  
**BRIARWOOD HILTON**  
Ann Arbor (I-94 at State Road — Exit 177)  
Saturday, March 19th Sunday, March 20th  
11 a.m. to 5 p.m. Noon to 4 p.m.

**The SUGAR SHACK OF CHELSEA GOING OUT OF BUSINESS SALE**  
**MARCH 14-25, 9 a.m. to 5 p.m.**  
(Closed Thursday)  
**ITEMS TO BE SOLD:**  
Candy Making/Cake Decorating Supplies  
Molds (over 600!) 75¢ ea.  
Oils, Colors, Books, Wedding Cake Taps, etc.  
Wilton Cake Pans, \$2.00  
**ALL WHOLESALE PRICES**  
Items previously thought sold, now available.  
**41 CHESTNUT DR., CHELSEA Ph. 475-9781**

# Cathy McClung Chosen 1983 Michigan Outdoors Artist of the Year

Cathy McClung of Dexter has been selected as a 1983 Michigan Outdoors—Artist of the Year, and her work will be featured in an exhibition March 19-20 at the Briarwood Hilton Inn in Ann Arbor, sponsored by The Loft Frame and Art Gallery of Chelsea.

Mrs. McClung's original painting of "Fox Squirrel and Bluejays," which earned her the honor, will be on display at the show, as will the nine other originals judged "best" at the recent Michigan Boat & Fishing Show held at Cobo Hall in Detroit.

Most of the artists, including Mrs. McClung, will be present. Originals and prints, some of them in limited editions, will be for sale by the artists. Show hours are 11 a.m.-5 p.m. Saturday, March 19, and noon-4 p.m. Sunday, March 20. There is no admission charge.

A native of Toronto, Canada, Cathy McClung moved to Michigan as a teen-ager and received a bachelor's degree from Eastern Michigan University. She now works full-time as a professional wildlife artist. Her home and studio are at 6172 Webster Church Rd., where she lives with her husband, Michael, and seven-year-old daughter, Merissa.

She employs an unusual technique, using acrylics as watercolors, to paint her favorite subjects, the backyard songbirds she observes at her rural home.

"I come to know a bird after observing it many times over," she says. "Then I can communicate in a painting the unique personality of a species."

Her work has been honored with awards in many bird and waterfowl art competitions. She won a first place in the Midwest Wildlife Art Show in 1981 and took "best of show" honors in the same exhibition last year.

She was a finalist in the Michigan Waterfowl Stamp design contest in 1979 and 1981, and also in 1981 was a runner-up in the Michigan United Conservation Clubs' "Wildlife Artist of the Year" competition.

Cathy prizes most the selection of one of her paintings, titled "Woodland Pause," to hang in the Leigh Yawkey Woodson Museum's Bird Art Exhibit, one of the world's most prestigious wildlife art exhibits. The museum is located in Wausau, Wis.

Her limited edition print of "Woodland Pause" sold out 250 copies prior to publication. It is a portrait of a rufous-sided towhee, a rather uncommon woodland bird sometimes called a "ground robin." It isn't a robin, but does bear a superficial resemblance to that familiar bird.

Other well-known artists whose work will be on display at the Briarwood Hilton exhibition this weekend, and who will be personally present, include:

Harry Antis of Ann Arbor, winner of the 1983 Ohio Duck Stamp Contest, and runner-up in the Michigan contest last year.

Gisbert (Nick) van Frankenhuyzen, art editor of Michigan Natural Resources magazine, winner of the first Michigan Wildlife Artist of the year award in 1980 and of the Michigan Duck Stamp contest in 1982.

Richard Pas of Flint, 1982 Michigan Wildlife Artist of the Year.

## 11 Units Enter Winter Guard Competition

Eleven winter guard corps from Michigan and Windsor, Ontario, competed in the winter guard competition sponsored by Chelsea Music Boosters March 5 at Chelsea High school.

Professional judges from as far away as Chicago rated the corps on individual performance, ensemble performance and general effect, with penalties given for any infraction.

Trophies were awarded to the first three places in each class.

Trophy recipients were Auxiliary—Rochester-Adams, first; Windsor Optimists, second; Spirit of Windsor, third.

Class A—St. Charles, first; West Bloomfield, second; Chelsea, third.

Open Class—Bridgeport, first; Lansing, second; Windsor Spirit Brigade, third.

Chelsea competed in Class A March 6 for the first time after declining from Auxiliary. They took a second-place in Class A March 6 in Chesaning.

During March they will compete in Windsor, Bridgeport, Flint and West Bloomfield.



**MORE HONORS FOR CATHY MCCLUNG:** Wildlife artist Cathy McClung of Dexter has won another honor with a first place award in the 1983 Michigan Outdoors—Artist of the Year competition. Above, she displays her painting of a fox squirrel and a pair of bluejays which won the prize. Other photos are of paintings which have also earned honors for Mrs. McClung. Her favorite

subjects are songbirds, and some examples of her art are (upper right) goldfinches feeding on thistles, (lower right) mourning doves, and (below) a rufous-sided towhee. The paintings must be seen in color to be fully appreciated, and they will be on exhibit next Saturday and Sunday at the Briarwood Hilton Inn in Ann Arbor.



## Methodist Home Building Plans...

(Continued from page one)

Benson added that all dealings with the Department of Public Health so far have been conducted by mail, and he is looking forward to sitting down and talking around the table with DPH officials.

"It may take several meetings, but I am confident we can make our case and that the certificate will be issued, hopefully within 60 days, so that we can go ahead with our building plans this spring."

Benson's optimism is based, in part, on the fact that the Comprehensive Health Planning Council for Southeastern Michigan unanimously approved the United Methodist's Home's proposal after a face-to-face meeting. The DPH usually endorses the recommendations of the regional councils which report to it, but did not in this instance.

"I was certainly disappointed to receive the negative notice from the DPH, but I know that our needs are valid and that we have the factual information to support our application," Benson concluded. "This project has been under expert study for many years. Our decision to try to go ahead with a building program that will cost more than \$8 million was not an easy one. We are not rich."

Theoretically, the United Methodist Home's surplus cheese, butter will be distributed

Chelsea Social Services in conjunction with Faith in Action will be distributing surplus cheese and butter from 1 to 3 p.m. Saturday, March 19 at the Faith in Action house behind Chelsea Community Hospital.

To be eligible for the surplus food, one must be unemployed, on public assistance or have a limited income, such as social security.

Methodist Home could proceed without state approval, but it would lose authorization to receive federal and state health care funds if it did so. "We simply could not afford to operate without those funds," Benson commented. "As I said, neither the home nor its patients are rich."

## Ag Classes Receive Temporary Reprieve

(Continued from page one)

calves and grow hay, and Mike has several friends who live on large farms, which he visits often.

Park explained to his son it would cost too much to give the course to so few students.

"How could it be saved," Mike asked.

"By letting someone know somebody is interested in taking agriculture," his father told him. Park suggested a petition. Mike wrote one up and took it to school, careful to screen students to get those truly interested in the course, instead of just names.

Now he must wait for the results of course request time.

## Area Students Earn Degrees at MSU

Three area students were awarded degrees from Michigan State University during winter term commencement exercises held last Saturday at East Lansing. They are:

James H. Botsford of 19900 Sibley Rd., Chelsea, bachelor of science in veterinary medicine, with honors.

James E. Claus, Jr., of 13696 Sharon Hollow Rd., Manchester, master of arts in counseling.

John P. Hill of 9521 Portage Lake Ave., Pinckney, bachelor of science in civil engineering.

## Young Farmers Attend Leaders State Conference

Some 200 young Farm Bureau members from across the state took part in the 1983 Young Farmer Leaders' Conference held March 2-4 in Lansing. Attending from Washtenaw County were John and Holly Porter, Carol and Dennis Huehl, Dan and Julie Schaible, Doug and Robin Welshans and Bill Peltes.

The conference, sponsored by the MFB Young Farmer Committee, offered sessions on farm partnerships, farm computers, estate planning, marketing, recent changes in the dairy industry, stress management, the role of Young Farmers in the Farm Bureau organization and legislative issues affecting agriculture.

## ACATS Speaker Will Discuss Ways To Improve Brain

"Right Brain, Left Brain" will be the topic of the March meeting of Association for Creative and Academically Talented Students (ACATS) at 7:30 p.m. Thursday, March 17 at Beach Middle school LGI room.

The human brain has two distinct halves, according to many scientists and researchers. The left and usually dominant side handles such things as logic, sequence, analysis and language. The right brain is thought to be the center for creativity, spontaneity and intuitiveness.

A problem arises, say some researchers, because society focuses overwhelmingly on the left side, often to the total disregard of the right.

The ACATS meeting will be led by Kristi Beckwith, a Jackson area artist who has done much work in this field.

Adults and children in the fourth grade and older are invited to the meeting to learn a little more about increasing their right brain skills.

## America & Me Essay Contest Winners Told

Three eighth grade students from Beach Middle school were named local winners in the 14th annual America & Me essay contest, sponsored by Farm Bureau Insurance Group.

Trisha Mattoff won first place; Loren Rosenberg, second; and Elizabeth Maurer, third.

All three received award certificates. As the school's first place winner, Trisha's name will be engraved on a plaque for permanent display in the school.

Her first place essay, on this year's theme of "Why I Am Important to America's Future," now advances to state level competition, from which the top 100 essays in the state will be selected and announced in March.

Those state winners will receive plaques, U. S. savings bonds ranging in value from \$200 to \$1,000, be honored at a banquet in Lansing and meet the top governmental leaders in the state.

State judges will include state political leaders and other dignitaries.

Several thousand eighth graders from about 500 Michigan schools participated in preliminary competition.



## Demonstration of East Indian Cooking Offered March 16

The heat of the spices and the cool of the yogurt are the contrasts you will enjoy at the display of East Indian cookery on Wednesday, March 16, at 1 p.m. at Co-operative Extension Service, 4133 Washtenaw Ave., Ann Arbor. The educational program will feature a demonstration, by two native Indian women, of the preparation of the basic bread, the chapati, two mixed dishes with the seasonings we associate with curry, and a vegetable dish.

They will show how whole spices are ground to make the "garam masala" used in many Indian foods. This combination of spices, most of which are already in the American kitchen, is a distinguishing feature of this cuisine. However, the food need not be fiery; it may be prepared without the hot chili peppers and still be "authentic."

There will be a \$2 charge for the event to cover the cost of food to be tasted by the audience. Call 973-9510 to reserve a space.

This demonstration is part of a continuing monthly series of food programs offered by Co-operative Extension Service. Call to obtain a free flyer describing the series.



## The Chelsea Standard

### March 1/2 Price Sale

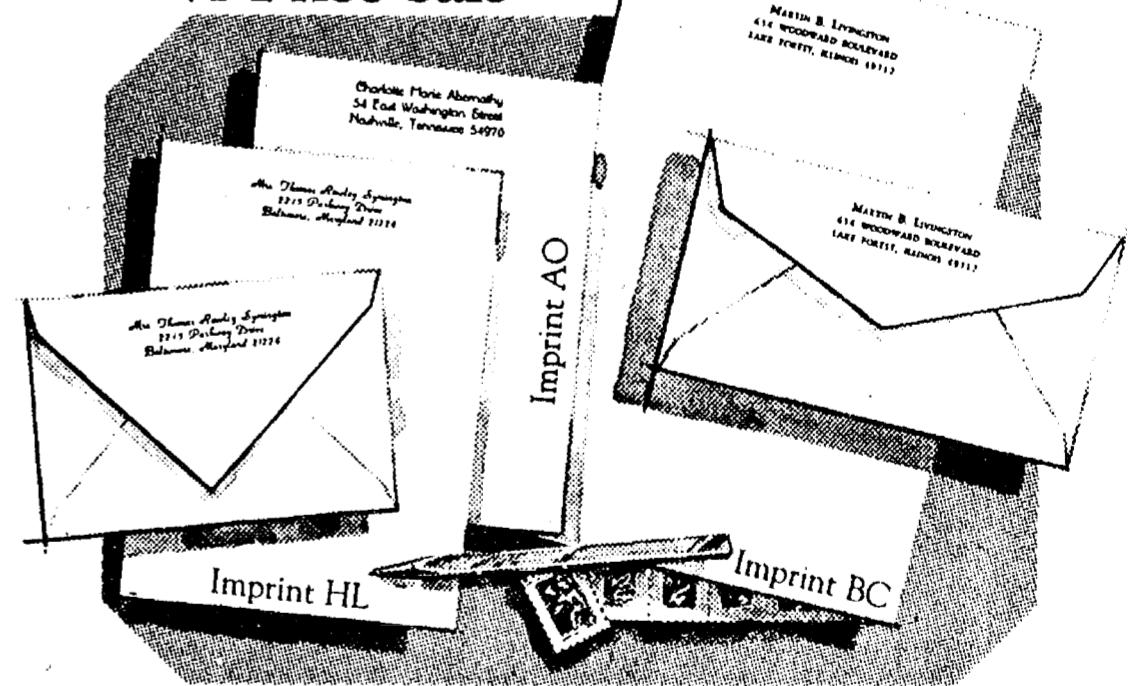

### Rytex Antique Vellum Stationery

**\$9.95**

regularly \$20

The subtle laidmark pattern in this handsome paper dates back to the beginning of papermaking when handmade sheets were placed on latticed racks to dry in the sun. Today Antique Vellum still bears this handworked touch, refined for use with modern pen or typewriter. Select from luxury shades of white, pale blue or soft grey paper in princess (5 1/4") or monarch (7 1/4 x

10 7/8") sizes. Choice of imprints shown (HL, AO, BC) in deep blue or dark grey ink. Gift boxed. 100 princess sheets and 100 envelopes or 80 monarch sheets and 80 envelopes.

Suggestion: 50 extra, unprinted sheets for second pages... \$3.00 with order.

THE CHELSEA STANDARD, 300 N. MAIN ST., CHELSEA, MICH. 48118

Please send \_\_\_\_\_ boxes ANTIQUE VELLUM on sale @ \$9.95 a box. Include ☐ (check) 50 extra, unprinted sheets for \$3.00

Imprint Name \_\_\_\_\_

Address \_\_\_\_\_

City, State, Zip \_\_\_\_\_

Check paper choice, imprint style and ink color

Princess size: ☐ White (3500) ☐ Blue (3550) ☐ Grey (3600)

Monarch size: ☐ White (3600) ☐ Blue (3650) ☐ Grey (3660)

Imprint style: ☐ (HL) ☐ (AO) ☐ (BC) Ink color: ☐ Blue ☐ Grey

Please add Michigan Sales Tax

# Tornado Clouds Sighted Monday

Some wicked weather stormed through Washtenaw county early last week, but the Chelsea and Dexter areas escaped the worst of it. About all that happened in the vicinity of both villages was rain and some occasional flashes of lightning and rumbles of thunder.

There were three verified sightings of tornado funnel clouds in the area, most unusual for early March, but none apparently touched ground. One was reported seen at Lima Center and Byrmeister Rds. in Bridgewater township, another near Saline and a third north of Tecumseh.

Ann Arbor and Ypsilanti experienced thunderstorms, including large-sized hail, and some scattered interruptions of electrical power.

Temperatures rose into the high 60's last Monday afternoon as the storm front passed through, breaking all records for the date.

In Chelsea and Dexter, some ugly looking clouds passed overhead on Monday afternoon and again on Tuesday morning, but they went on by without causing anything more than anxious looks and considerable rain.

No tornado warning sirens were sounded in Chelsea.

However, Chelsea Community Hospital was put on alert late Monday afternoon and took measures both to receive possible casualties and to protect patients already in the hospital. The emergency procedures include evacuating ambulatory patients into basement areas and moving those who cannot walk to places of shelter away from outside walls.

A hospital spokesman expressed concern that sirens were not blown in Chelsea after a county-wide tornado warning was issued, and said he was going to take up the matter with village officials.

## Workshop Set On Surviving Unemployment

Surviving Unemployment—Helping the Family Cope is the theme of a special workshop sponsored by Chelsea Community Hospital on Saturday, March 19, 1 to 5 p.m.

This workshop is designed to provide the family with information on coping with the effects of unemployment.

Topics to be covered are: Stress Reduction—identifying stress and ways to manage it; Food, Heating and Shelter Resources; Maintaining A Positive Attitude; Effects on Children; Managing Your Time Effectively; Dealing With Role Changes (i.e. wife still working and husband at home, or both husband and wife at home); Financial Counseling; Health Care Options—what to do when insurance is terminated; Low Cost Recreation; and Preparing To Get That New Job—interviewing techniques, preparing a resume, where the jobs are, retraining for a new job.

There is no charge for the workshop; free child care is provided. However, registration is requested. To register, call 475-1311 Ext. 226. The workshop will be held in the main dining room of Chelsea Community Hospital, 775 S. Main St., Chelsea.



SEWING HONORS: Terrific Tailors 4-H club members who took sewing construction honors at 4-H Spring Achievement March 5 at Saline High school are Wendy Wolfgang, left, Stephanie Bowers and Laurie Heller. Stephanie won an

honor ribbon in young miss (7-12 yrs.) Laurie took third Faber award, senior miss (15-senior year in high school), an honor ribbon and was one of the top 10 models in her age group. Wendy won an honor ribbon in senior miss.

## 14th District Court Proceedings

Week of March 7-11

Judge Karl Fink Presiding

Michael B. Smalley of 825 Miller, Ann Arbor, was sentenced for operating a motor vehicle under the influence of liquor to one year probation, no alcohol; \$405 fines and costs; license suspended 30 days; 60 days jail, 30 days straight time, may be released to Harbor Light, balance suspended.

Ethel M. Groves of 4857 Denton Rd., Canton, was sentenced for impaired driving to \$305 fines and costs, 12 days jail, two days work program, balance suspended.

Tiffany M. Dunn of 13421 Trinkle Rd., Chelsea, was sentenced for no valid operator's license on person to \$25 fines and costs.

## Hearing Slated On Supplemental Food Program

WIC Advisory Council (Women, Infants and Children Supplemental Food Program) is sponsoring its annual Public Hearings on Tuesday, March 29 from 9 a.m. until 12 noon.

The public, and particularly WIC participants and advocate groups, is invited to the hearing to comment on the services currently provided by WIC and to identify additional ways of meeting the needs of the community.

The Advisory Council is composed of individuals from throughout Michigan who represent either the WIC program, WIC participants, vendors or advocate groups.

The hearing will be held in the Washtenaw County Service Center complex, 4133 Washtenaw, in the West Classroom of the Parks and Recreation Building.

For additional information about this hearing, please call Gay Dalton at 971-1300 between 8:30 a.m. and 5 p.m. For further information about WIC eligibility requirements and services, please call Washtenaw County Health Department WIC Program at 971-1300.

## Extension Service Offers Program on Importance of A Will

Death can come at any age and leaving one's affairs in order is a gift in itself to survivors. Learn about Estate Planning at an educational program sponsored by Co-operative Extension Service on March 15 at 1 p.m. at the County Service Center, 4133 Washtenaw Ave., Ann Arbor.

Brenda Reau, Extension Home Economist from Monroe county will help the audience understand what constitutes a legal will in Michigan. She will discuss what the consequences are of dying without a will.

The program is free of charge and open to all. Handicap access is available.

## Letters to the Editor

Dear Editor:

With St. Patrick's Day approaching, my thoughts go back to my Irish grandfather, Raymond Culhane.

Many of the area residents remember him as he lived in this area over 50 years. He worked as a janitor for St. Mary's school for many years and the children, now grown will have many fond memories of him. He was known as "Mr. Fix It."

Grandpa used to write poems of life around him, family and friends. His one goal in life was to have his poems printed. He was taken seriously ill and given the last rites of the Catholic Church when he was 80 years old. I decided right then to have his poems printed. I started out in search of someone to type and proofread his poems. A lady in Ann Arbor, agreed to help me and Edward Bros. printed the book.

I never will forget how he looked when I brought him his books. God was good to him and he lived one year longer so he could pass out his books to his family and friends.

This is just a little memento to my grandfather and you can bet when St. Patrick's Day is here this is one granddaughter who won't forget him.

Mary Parsons.

## Convenience Store Site Plan OK'd By Planning Comm.

The Eisele site plan for a convenience store and music store on N. Main St. was unanimously approved by Chelsea village planning commission at their March 8 meeting contingent upon:

State Highway Department approval for the curb cut and storm sewer.

Light and Water Department approval of exterior light poles.

Parking area, which will be gravel, to be surfaced with either concrete or bituminous asphalt within two years.

## Two Residents Walk Away at Cassidy Lake

Two inmates of the Cassidy Lake Technical School, both of them from Muskegon county, walked away from the institution last Sunday.

Reported missing are Lewis F. Decker, 19, serving 2-10 years for breaking and entering, and Troy D. Jager, 21, doing 2-15 years for breaking and entering.

# Parent Groups Discuss Problems

Forty-four persons turned out for a March 3 meeting at Chelsea High school for parents troubled by problems with teen-age children, and guidance counselor Chris Dimanin, who arranged the meeting, said he believes there may be some follow-up action.

Representatives of three area self-support groups—Parents Anonymous, Families Anonymous and Toughlove—spoke at the meeting—and there was also a sharing of information among persons present.

"I was pleased by the number of people who came to the meeting and by the interest they showed," Dimanin said. "It indicated to me that there are many concerned parents interested in helping each other solve problems they are having with their children."

"As a guidance counselor in the high school, I am aware of some of those problems, which may involve abuse of alcohol and drugs or some other kind of harmful behavior which troubles parents who want to help but may not know how."

"In a community the size of Chelsea there are bound to be some 'problem' youngsters and therefore some 'problem' parents. That needs to be recognized. It is wrong to pretend that such things just don't exist here, because they do. I don't want to get people unnecessarily upset or alarmed, but we have to be realistic."

There is a Parents Anonymous Chapter in Chelsea. Its purpose is to help parents learn how to control their own emotions, especially anger, so that they can deal effectively with their children.

Interest was expressed at the March 3 meeting in establishing a local chapter of Families Anonymous, a group which focuses on dealing with substance abuse problems within the family setting.

Toughlove is a more controversial organization which encourages parents to make firm rules for their children and let the youngsters suffer the consequences of disobedience, learning the hard way. As an example, a young person arrested for drunk driving might be left to spend some time in jail rather than having his parents bail him or her out.

"What I am looking and hoping for now is for interested parents to let me know what they want to do (such as setting up a Families Anonymous chapter). The school will be supportive, but it can't take the lead. The motivation has to come from parents. The school can't force any adult to do anything."

Dimanin may be reached by telephone at 475-9131.

Michigan State University now offers the largest numbers of overseas study programs for undergraduates of any American university.

(313) 475-3228

 **Dennis M. McDonald, CPA**

Tax And Accounting Practice 14224 Hay Rake Hollow  
Chelsea, Michigan 48118

**COUPON**

**DIAMOND GLASS & FINER'S**

2350 W. Liberty  
Ann Arbor, MI 48103

**25% OFF Residential Window Replacement**

OFFER GOOD UNTIL MARCH 31, 1983

New Owners:  
Jeff Barlow & Steve Payour

**769-2722**

By **Dr. Howard Reznick** and **Dr. Paul L. Tai**  
PODIATRISTS

**ON YOUR FEET**

**YOUR JOB AND YOUR FEET**

If your feet hurt when you come home from work at night, the problem may not be in the kind of work you do but in a foot problem that needs attention.

Many foot problems are caused by imbalances between the bone and muscle structure that throw, not only your feet, but the rest of your body out of balance. Corns and calluses are indications of foot problems, and so are itching and excessive perspiration. Any foot infection should be treated before it gets worse and leads to other problems.

Aching, tired feet not only affect your health, they can also affect your disposition and your efficiency on the job.

When they are out of balance they can also cause aches in your legs and back because those structures are thrown out of balance, too.

Some jobs require a lot of walking or standing. Others require more strenuous activity, such as climbing or bending at uncomfortable angles. No matter what the activity, your feet support your body up to four times its weight. If your feet hurt, have the problem treated by your foot specialist.

**Dr. Howard Reznick**  
and  
**Dr. Paul L. Tai**  
PODIATRISTS  
1200 S. Main St.  
475-1200

**Extension Service Offers Program on Importance of A Will**

Death can come at any age and leaving one's affairs in order is a gift in itself to survivors. Learn about Estate Planning at an educational program sponsored by Co-operative Extension Service on March 15 at 1 p.m. at the County Service Center, 4133 Washtenaw Ave., Ann Arbor.

Brenda Reau, Extension Home Economist from Monroe county will help the audience understand what constitutes a legal will in Michigan. She will discuss what the consequences are of dying without a will.

The program is free of charge and open to all. Handicap access is available.

To the Editor,

To the Chelsea Girl Scouts, if you are still planning a trip to London, England, be sure to contact Maragaret or Jim Conover, 109 Blenheim Gardens, Kingston-Upon-Thames, Surrey, United Kingdom KT2 7DJ. Phone 011 (441) 549-2257.

Mr. and Mrs. Conover (my parents) are American citizens who have lived and worked overseas for more than 20 years. They are both very involved with American and International Boy and Girl Scouts from England to Saudi Arabia.

The Conovers are expecting to hear from the Chelsea scouts and can help you plan an exciting and cheap trip to London. They are marvelous tour guides and can arrange for you to meet with local troops.

Perhaps you can plan something special to show the English troops a little about this wonderful country of ours.

Good luck and happy travels!  
Martha Forner.

**MARGIE'S UPHOLSTERY**

FREE ESTIMATES

- Large Selection of Materials
- Upholstery Supplies
- Repair Service

Pick-Up and Delivery Available

MARJORIE SMITH

Ph. 1 (517) 536-4230

Call Collect between 8 a.m. - 6 p.m. Monday thru Saturday

6243 Brooklyn Rd., Napoleon

**Jiffy market**

Big Enough To Serve You . . . Small Enough To Know You!

Corner of Sibley and Werkner Rds. - Chelsea, Michigan 48118

PHONE 475-1701

Sale Prices Good March 15-19, 1983

**Complete Fresh Meat Dept. - U.S.D.A. Choice Beef - The Finest of Fresh Pork**

**JIFFY MARKET MEAT DEPT.**

U.S.D.A.

<b>CHUCK ROAST</b> FIRST CUT <b>BLADE CUT</b> . . . lb. \$1.29 <b>CENTER CUT</b> . . . lb. \$1.49 <b>ARM CUT</b> . . . . . lb. \$1.59 <b>ENGLISH CUT</b> . . lb. \$1.59 LARGE END <b>RIB STEAK</b> . . . . lb. \$2.69	<b>FRESH GROUND ALL-BEEF</b>	<b>HAMBURGER</b> <b>\$1.39 lb.</b> Hamburger you will enjoy!
--	------------------------------	--

<b>HOLSUM DARK BREADS</b> 1-lb., 4-oz. Loaf <b>79¢</b>	<b>STORE CHEESE COLBY LONGHORN</b> RANDOM WEIGHTS <b>\$1.99 lb.</b>	<b>FARM MAID HOMOGENIZED MILK</b> . . . . gal. \$1.98
<b>FRESH - LOCAL - FARM LARGE EGGS</b> <b>69¢ Doz.</b>	<b>CAIN'S POTATO CHIPS</b> ASST FLAVORS 7-oz. Bag <b>89¢</b>	<b>LOW-FAT MILK</b> . . . . gal. \$1.69
<b>WESLEY'S FLAVOR OF THE MONTH</b>		<b>ORANGE JUICE</b> . . ½ gal. \$1.19

**Brownie Nut Fudge Ice Cream \$2.09**

**FRESH MEATS - GROCERIES - PRODUCE - BEER - WINE - LIQUOR**

**Open 7 a.m. Morning to 10 p.m. Nights - 7 Days A Week**

**Country living is a special lifestyle**



If your lifestyle involves a touch of the farm—maybe a few animals, farm implements or outbuildings—the Country Estate policy was designed for you. Country Estate insurance from Farm Bureau Mutual Insurance Company of Michigan protects your rural-oriented lifestyle. Ask your Farm Bureau Mutual agent about the policy's special features.

**Dave Row, CPCU CIC**

**Wesley's Farm Bureau Insurance Group**

**FARM BUREAU INSURANCE GROUP**

**We're working to make your future a little more predictable.**

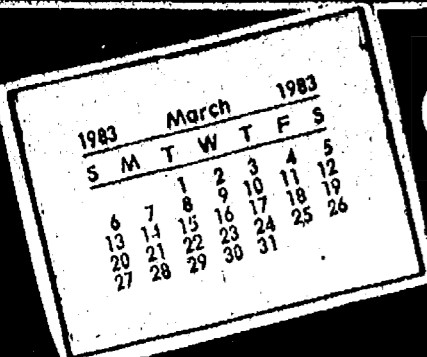

# COMMUNITY CALENDAR

## Monday—

Baton Boosters Club will meet Monday, March 21, at 8 p.m. in the basement of the Ann Arbor Trust Co. All members or interested persons are invited to attend.

Chelsea Kiwanis Club meets every Monday, 8:15 p.m. at Chelsea Community Hospital.

Chelsea School Board meets the first and third Mondays of each month, 8 p.m., in the Board Room.

Chelsea Lioness, second Monday of each month at the Meeting Room in the Ann Arbor Trust Co. on M-52, Chelsea, at 7:30 p.m. Call 428-7179 for information.

Lima Township Board regular meeting first Monday of each month, 8 p.m., Lima Township Hall.

Parents Anonymous Group, Chelsea, A self-help group for abusive or potentially abusive parents, Mondays, 7-9 p.m. Call 475-9176 for information.

Chelsea Recreation Council 7 p.m., 2nd Monday of the month, Village Council chambers. 35tf

## Tuesday—

Rogers Corners Extension, 6:30 p.m., Tuesday, March 15. Hostess, Mrs. Raymond Manzel, 2571 Loeffler Rd. Food and people supper.

American Business Women's Association 6:30 p.m. at the Wolverine Lounge fourth Tuesday of each month. Call 475-9244 for information.

Lima Township Planning Commission, third Tuesday of each month, 8 p.m., Lima Township Hall.

Chelsea Village Council, first and third Tuesdays of each month.

Sylvan Township Board regular meetings, first Tuesday of each month, 7 p.m., Sylvan Township Hall. 112 W. Middle St. advtf

Woman's Club of Chelsea at McKune Library, 8 p.m., second and fourth Tuesday of the month. For membership information call 475-8929.

Lions Club, first and third Tuesday of every month, 6:45

p.m., at the Wolverine Lounge. Ph. 475-2831 or write P.O. Box 121, Chelsea.

Chelsea Child Study Club second and fourth Tuesday of each month, 8 p.m.

Chelsea Jaycees, first Tuesday of each month. For more information call Wendall Wagner, 475-2571.

Chelsea Rod and Gun Club regular meeting, second Tuesday of each month at the clubhouse, Lingane Rd. 49tf

Chelsea Rebekah Lodge No. 130 meets the first and third Tuesday of each month, at 7:30 p.m.

## Wednesday—

OES Special—Initiation 8 p.m. Wednesday, March 16.

Monthly meeting of the Washtenaw County Convalescent Homes Auxiliary, Wednesday, March 16, at Zion Lutheran church, Ann Arbor, beginning at 9:30 a.m.

Chelsea Communications Club, fourth Wednesday of each month, 8 p.m., Chelsea Lanes basement meeting room.

Chelsea Athletic Boosters, third Wednesday of month, 7:30 p.m., room 118, gymnasium building, Chelsea High school. Parents of athletes invited.

New Beginning, Grief Group 1st, 3rd (5th) Wednesday each month, 7:30-9 p.m., Family Practice Center, 775 S. Main St., Chelsea.

## Thursday—

Sauerkraut supper, Thursday, March 24, beginning at 5 p.m., at Emanuel United Church of Christ, 324 W. Main St., Manchester. Adults, \$4.50; under 12, \$1.50; under 3, free. Tickets available at Mann's Feed Mill, The Flower Garden, Great Lakes Federal Savings, Emanuel church office, phone 428-8359.

Thursday, April 21, St. Joseph Mercy Hospital is sponsoring "Ostomy Information Night." Speakers and displays, 7 to 9 p.m. Education Center Auditorium, St. Joseph Mercy Hospital, 5301 E. Huron River Dr. Free. Public welcome. Contact Office of Health Promotion, 572-3675, for information.

Mothers Against Drunk

Drivers (MADD), next public meeting Thursday, March 24, at 7 p.m. at the Sheriff's Dept. on Hogback Rd. Anyone interested in the problem of drinking and driving is invited to attend. Huron High School driver education instructor Don Henson will be the speaker.

Lyndon Township Planning Commission, 8:00 p.m. the second Thursday of each month. adv26tf

Chelsea Music Boosters, second Thursday of each month, 7:30 p.m., high school band room.

Knights of Columbus Women's Auxiliary, second Thursday of each month, 8 p.m. at K. of C. Hall, 20750 Old US-12.

ACATS (Association for Creative and Academically Talented Students) March meeting on Thursday, March 17, at 7:30 p.m., Beach Middle school, LGI room.

## Friday—

Senior Citizens meet third Friday of every month, pot-luck dinner, games and cards. 6 p.m. at Senior Citizen Activities Center at North School.

## Saturday—

Washtenaw County Association OES, 2 p.m. registration, 3 p.m. meeting, Saturday, March 19, Chelsea High school.

## Sunday—

Lyndon Township March Board meeting has been changed to Sunday, March 20, 1983 at 7:30 p.m., at Lyndon Town Hall. Also, a Public Hearing will be held to obligate Federal Revenue Sharing Funds. Lyndon Township, Linda L. Wade, Clerk. adv41-3

## Misc. Notices—

Home Meals Service, Chelsea. Meals served daily to elderly or disabled. Cost per meal, \$2.25 for those able to pay. Interested parties, call Barbara Branch, 475-7644 or Ann Feeney, 475-1493.

Chelsea Social Service, 475-1581, 2nd floor of Village Offices. Thursdays, 10 to 4, or if an emergency need at other times, call Linda at 475-7405 or Jackie at 475-1925.

North Lake Co-Op, Nursery school is now taking enrollments for the 1983-84 year for 3- and 4-year-old sessions. Anyone interested should call Nancy Montange, 475-1080. 2tf

Chelsea Co-op Nursery is now accepting enrollments for 1982-83 school year. Please call Pat Peterson, 475-3282, or Deborah Feldkamp, 475-2825. xadv16tf

If you need help with clothing, shelter or putting food on the table, Faith in Action can help. We have food and clothing, and can help in other ways when the need arises. Please call 475-2003 or 475-2594, 10 a.m. to 8 p.m.

Free blood pressure screening offered in co-operation with Chelsea Community Hospital is available to seniors at the: Dexter Senior Meals Program, the first Tuesday of every month from 11:30 a.m. to 12:30 p.m., located at the Knights of Columbus Hall, 8265 Dexter-Chelsea Rd., Dexter; Waterloo Senior Meals Program, the third Thursday of every month from 11:30 a.m. to 12:30 p.m., located at Waterloo Township Hall, Waterloo; Chelsea Senior Citizens Center, the third Wednesday of every month from 10 a.m. to 2 p.m., located at North Elementary school, Chelsea. For further information, call Julie Say, R.D., community nutritionist, 475-1311, ext. 369.

Sexual assault counseling for victim, family, friend. Assault Crisis Center, 40009 Washtenaw, Ann Arbor, 994-1616, no charge.

In 1981 about 47 million women were in the labor force, compared to the 32 million in 1971, according to a Labor Department publication.

**Antique**  
WATCH  
RESTORATION  
& SALES  
**Campus Jewelers**  
719 N. University, Ann Arbor  
665-4335 9-5 Mon.-Fri.



**BOOK ART COLLECTION:** Original artwork for 17 children's books will be displayed at South school media center for the rest of March. Pat Rogers, left, the district elementary art teacher, and Laurel McDonald, right, the media specialist, will use the collection

in their instruction. Susan Maynard is a fifth grade student. Anita Daniels, a third grade teacher, helped bring the collection to Chelsea. She has friends at University of Southern Mississippi, which is loaning South school the de Grummond Collection.

## Children's Book Illustrations Displayed at South School

In celebration of March as Youth Art Month, 18 original illustrations for children's books are displayed at South school media center.

The collection, known as the de Grummond collection, is on loan from the University of Southern Mississippi.

Pat Rogers, the district's elementary art teacher, is using the collection with her classes to study different techniques. Laurel McDonald, South school media specialist, is sharing the

finished books with students as well as discussing book making techniques.

Community members are welcome to stop by the media center during the next two weeks to view the collection.

The collection contains illustrations from 17 books printed between 1963 and 1968, such as "A Christmas Story," 1971, written and illustrated by Alice Chalmers; "The Wild Swans," 1963 edition, by Hans Christian Andersen, illustrated by Marcia Brown; "The Hoity-Toity Mouse

and Other Bayou Tales," 1979, written and illustrated by Charles Phillips; and "It's About Birds," 1978, by May Garelick, illustrated by Tony Chen.

## Firemen Prepare for Grass Fire Season

The grass fire season definitely is here. The Chelsea Fire Department responded to two more this past week, on top of the two that occurred the week before.

The department also made a run last Tuesday to a fire at a gas station in Waterloo village. Damage was minor.

## INCOME TAX ACCOUNTING SERVICES

AFTERNOONS 3:30-7:30 p.m., M-F  
OR BY APPOINTMENT

**RICK RICKERMAN**

935 S. MAIN (FRISINGER REALTY)

CHELSEA, MICH. PH. 475-8683 or home 475-1432

## BUY ANY LUNCHEON SANDWICH or DINNER and receive a CUP OF SOUP FREE

Monday thru Thursday

Offer Good Until March 31, 1983

## Sir PIZZA

PASTA, SANDWICH & ICE CREAM SHOP

500 N. Main, Chelsea Ph. 475-9119

## Win up to \$1,000,000



## Play McDonald's MILLION\$ TASTE GAME

Millions of Cash & Food Prizes INCLUDING Coca-Cola



1535 S. Main, Chelsea Ph. 475-9620

**THE CAPTAIN'S TABLE**  
FINE FOODS AND COCKTAILS  
9th ANNUAL  
**ST. PATRICK'S DAY SPECIAL**  
**Corned Beef and Cabbage and all the trimmings**  
INCLUDES SALAD BAR  
**LUNCHEON: \$3.75 DINNER: \$6.50**  
**8093 MAIN ST. DEXTER 426-3811**

**Juke Box Rentals**  
for:  
★ REUNIONS  
★ RECEPTIONS  
★ PARTIES  
... every special event  
**Zemke**  
Operated Machines  
**(313) 662-1771**

**K. of C. FISH FRY**  
ST. MARY'S GYM  
CONGDON STREET, CHELSEA  
**ALL YOU CAN EAT!!**  
Adults \$4.00 Children 12 & under \$2.00  
Home-made desserts available from K. of C. Auxiliary  
EAT IN OR CARRY OUT  
**FRIDAYS, 5:30-8:00**  
FEBRUARY 18th, 25th  
MARCH 4th, 11th, 18th, 25th  
See You There!

# MOONLIGHT SALE

**WEDNESDAY, MARCH 16** From 7 p.m. to 9:30 p.m.

## Area Craftsmen Attending Dexter Pioneer Fair

Candlewicking—embroidery for the working woman—smocking and spinning are three new crafts at the Dexter Pioneer Fair March 19 to be presented by Chelsea area craftsmen.

Candlewicking, forming a pattern with either french or colonial knots, began during the Revolutionary War. Colonial women, cut off from shipments of embroidery thread and yarn from England, actually used their candle wicks as thread on muslin, a white on white pattern.

The style, like dot to dot pictures before the dots are joined by crayon, conserved the precious supply of wicks, but still gave them something pretty to do with their hands.

Sometimes they left strands on the knots, cut them, and fluffed the ends, which became the method for making modern carpets.

Candlewicking has just caught on in the northern states, this past fall, said Barbara Branch, owner of Chelsea Craft Co. She took a course on it last summer and will demonstrate it at the fair along with Debi Winters.

Candlewicking modern style is done with a heavy "wicking" yarn (which comes in a variety of colors) on muslin. One can lay the translucent muslin over a picture and transfer the dots with a marker that washes out in cold water. All the knots are done in the same direction, or it looks

"uneven and messy," said Mrs. Branch. The number of strands of yarn determines the size of the knot.

It is very easy to learn, and finishes up quickly, she said, and is the kind of embroidery one can relax with at the end of a busy day.

Because the style conserves yarn, it also is cheaper to do than needlepoint or crewel, she said, an important factor for a handicraft during a recession.

But she doesn't see it pushing aside the more challenging needlework crafts, because candlewicking may be too easy for the devotee.

Barbara Ullman of 20931 Island Lake Rd. will demonstrate the

craft of spinning at the fair with her partner, Mary Jane Coble of Dexter.

Mrs. Ullman raises angora goats and cross-bred sheep, and mixes the goat hair and fleece during carding for a combination that brings to mind that cliché about the fleecy clouds.

Angora goats produce mohair yarn. (It's the angora rabbits that produce angora yarn.) Pure mohair yarn is very smooth, without the fine scales of wool yarn. That smoothness gives pure mohair an odd, rather unpleasant feel, but when mixed it gives the new product that nice fuzzy softness it's known for.

She doubts she will ever raise angora rabbits, she said, because

the fibers for the yarn are plucked from the rabbit. That just doesn't appeal to her.

She got her nanny goat several years ago, but had trouble finding a good billy goat in the area to breed it with. Billies tend to be more temperamental, she said, and the breed, originally imported from Turkey, is scarce around here. She now has a young male, too.

He may be a little young for her nanny, but he's great at producing hair. In the recent shearing, he had 12½ pounds. She may try biannual shearings for his comfort, but that shortens her fiber length for spinning.

A botanist by education, she

also dyes her yarns with plants such as marigolds, milkweed and ragweed. Onion skins give a really delicate color, but she discovered it is not color fast and fades in sunlight.

She will have some materials at the fair to demonstrate dying.

When her family spent a year in England for her husband's sabbatical, she learned to spin and weave on an upright tapestry loom, which is best suited to curves and diagonals but not the hard edged patterns one gets from a floor loom.

Donna Harsh of 10117 Chelsea-Dexter Rd. learned to smock 1½ years ago for her three daughters. She is now doing the

smocking, while a Canton woman, Patti Getyina, does the final sewing for a clothing business they founded, The Balloon Tree.

Smocking was used like elastic is today when it began in the 1700s, said Mrs. Harsh. Because the pleats in a smocked garment can expand, smocking is practical for children's and maternity clothing.

For American smocking, one gathers the pleats as one goes, which works well with gingham fabric. But plain fabrics need to have dots marked on them, which Mrs. Harsh always found difficult to get out.

(Continued on page 12)

Lower Level  
137 Park St.  
(Facing Municipal  
Parking Lot)  
CHELSEA

**PARK ST.  
PRODUCE**

Phone  
475-3227

Serving the community with quality fresh produce year around . . . in and out of season.

HOURS: Monday thru Saturday, 9 a.m. to 7 p.m. Sunday, 10 a.m. to 2 p.m.

COUNT SAVINGS NOT SHEEP AT OUR  
**MOONLIGHT MADNESS**

**SPECIALS**

WEDNESDAY, MARCH 16 - 7 to 9:30 p.m.

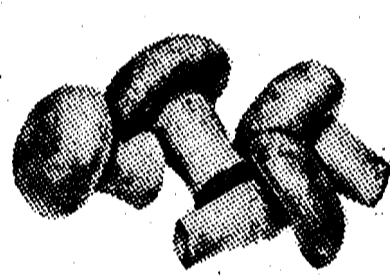

SNO WHITE SILVER DOLLAR  
**MUSHROOMS**  
**99¢** LB.

ALBER'S  
**APPLE CIDER**  
Only **\$2.29** gal.  
½ Gal. - \$1.19

**ROASTED PEANUTS**  
Salted or Unsalted  
**75¢** lb.

**FREE  
CIDER SAMPLES**  
During Moonlight Madness

### WEEKLY SPECIALS

**HENRI'S  
SALAD DRESSING**  
8-Oz. Jar  
Only **59¢**

More than 17 flavors to choose from.

U.S. No. 1  
**IDAHO  
POTATOES**  
10-Lb. Bag **\$1.29**



U.S. No. 1  
EXTRA FANCY  
WASHINGTON STATE  
**GOLDEN  
DELICIOUS  
APPLES**  
4 lbs. **\$1.00**

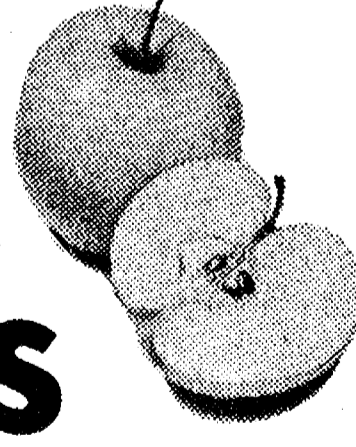

**GOLDEN  
RIPE  
BANANAS**  
4 lbs. **\$1.00**

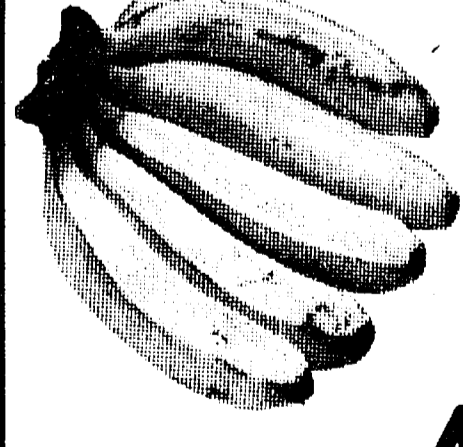

BULK NUTS - BEANS - PEAS  
WHITE & BROWN RICE  
HANGING PLANTS  
WIDE VARIETY OF TEAS

MILLPOND BAKED GOODS  
ALBER'S APPLE CIDER

WHOLESALE DELIVERIES  
PHONE-IN ORDERS

WILSON'S HOMO  
**WHOLE  
MILK**  
Plastic Gallon **\$1.79**  
½% LOW FAT . . . . . \$1.49 gal.



Don't Forget — Easter, April 3rd we will have over 1,000 blooming plants to choose from.



CANDLEWICK EMBROIDERY: Debi Winters of 221 Jefferson St. shows an example of the embroidery technique she and Barbara Branch, owner of Chelsea Craft Co. will demonstrate at the

Dexter Pioneer Fair March 19. It is done using colonial or french knots as an outline stitch. Colonial women, who developed the style, actually used candle wicks as yarn.

DON'T MISS OUR  
**Moonlight Madness  
SPECIALS**

Wed. Night, March 16, 7 to 9:30 p.m.

**10% to 60% OFF ENTIRE STOCK**

<p><b>60% OFF</b> MATTED PRINTS DOLLS - JEWELRY Antiqued Picture Frames Sven Jensen Candle Holders</p>	<p><b>50% OFF</b> ET, PAC MAN ITEMS SNOOPY DOLLS Select Hallmark PARTY WARE</p>
<p><b>40% OFF</b> Pewter and Satin Finish CANDLE HOLDERS CANDLE SNUFFERS CANDLE RINGS-CANDLES</p>	<p><b>30% OFF</b> Select HELLO KITTY ENGLISH PLACE MATS ITALIAN POTTERY For Spring</p>
<p><b>20% OFF</b> PLACE MATS SILVER - PEWTER LEATHER GOODS</p>	<p><b>10% OFF</b> EVERYTHING IN STORE NOT SPECIALLY PRICED</p>

**SPECIAL  
HALLMARK CHRISTMAS BALLS**  
\$1.00 each  
No Matter What the Original Price!

**DAYSPRING GIFTS**  
116 S. Main St., Chelsea Ph. 475-7501

# SPORTS

## Basketball Season Closes With Bulldogs Runners-Up

Seeking its first district championship in 22 years, Chelsea's basketball team made an excellent try against Jackson Lumen Christi at the latter's gym last Saturday night but came up a little bit short and lost, 56-49.

It was actually closer than that. The Bulldogs were down by only three points with two minutes to play, had momentum, and appeared ready to charge in front. Three successive questionable officials' calls—two judgment fouls and a three-second lane violation—put an end to the Bulldogs' hopes.

If ever a game was decided by officiating, this one was. The calls against both teams evened out at the end, but those that went against Chelsea occurred at the worst possible moments.

Still, the Bulldogs could have won it had they not gotten off to another of their glacially slow starts, netting only 14 points in the first half and digging themselves into a hole that they could not quite manage to climb out of. Both teams started slowly, scoring eight points apiece in the first quarter of a slow-down game marked by repeated missed shots against opposing zone defenses. Lumen Christi got itself untracked in the second period, and Chelsea didn't, and that turned out to be the difference. The Titans outscored the Bulldogs, 16-6, during those eight minutes to run up a 10-point half-time lead.

Coming from behind against a well-executed zone defense is perhaps the most difficult feat in basketball, especially if your opponent doesn't oblige with a spell of cold shooting.

Chelsea played its usual strong third quarter, putting in 17 points, but Lumen Christi came up with 16 to keep its lead at nine.

The tenacious Bulldogs continued their charge and finally cut their foes' lead to three, at 48-45, with Carl Pate leading the way on some fine shooting from the floor and foul line. One more basket, and Chelsea would have been back in it.

That's when the referees' whistles took over and decided the outcome. The Bulldogs were called for two quick and questionable fouls, which opportunistic Lumen Christi turned in for four points with clutch free-throw shooting. The lane violation, which nobody but one official saw, nullified an apparent Chelsea field goal.

Safely ahead by seven, Lumen Christi played a delay game the rest of the way, forced Chelsea in to intentional fouls and stayed on top. The Titans shot a super 14 of 17 from the line during the game. Not many college or professional teams do that well. Chelsea's 13 of 19 was very good, but not quite good enough.

Playing his last game of a fine

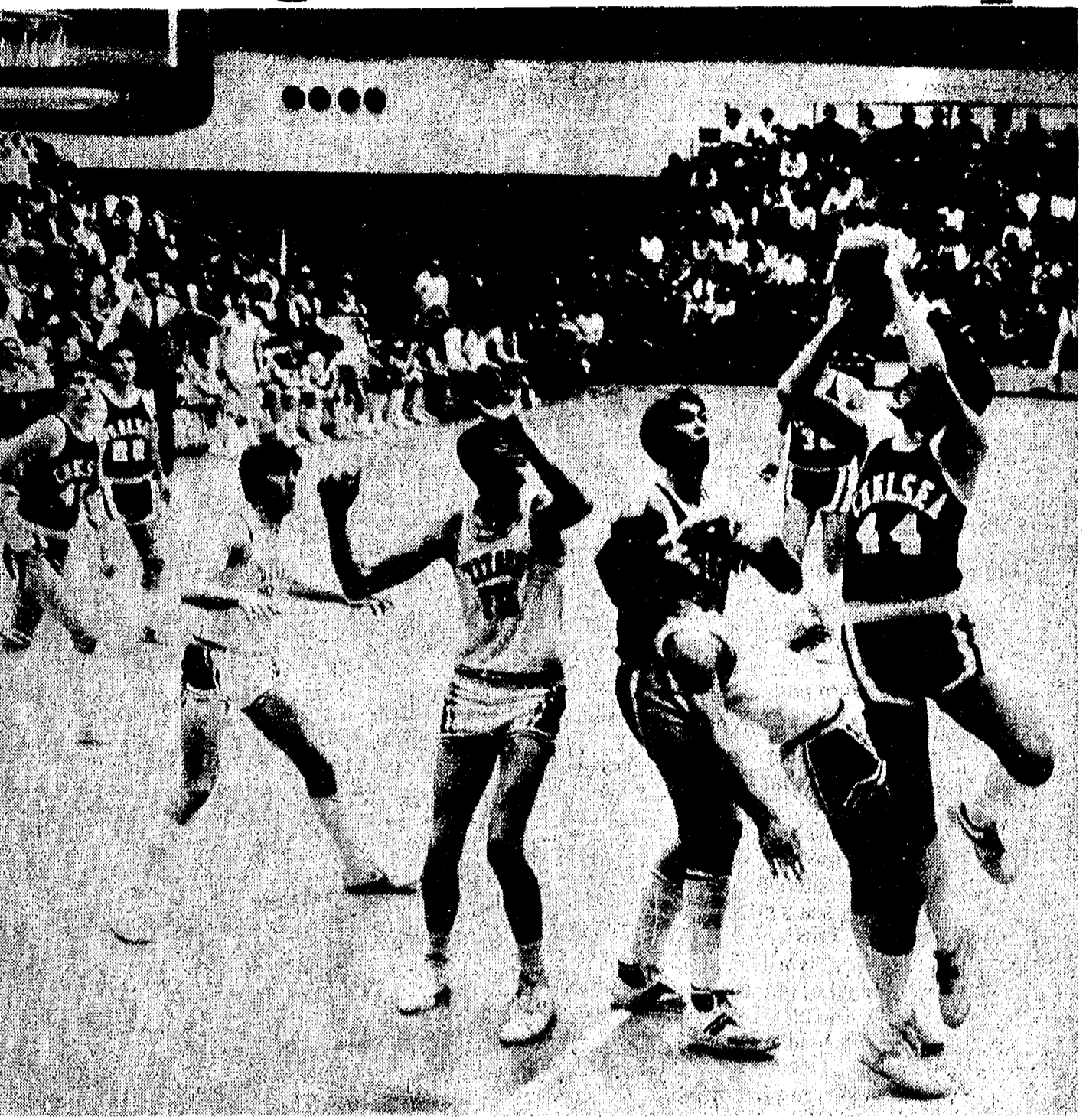

**PATE PUTS IT UP:** Senior forward Carl Pate had an excellent two games in the district tournament. He led a drive that just missed in the final contest. Here he puts up a shot while a Jackson Lumen Christi defender literally leans over backward to avoid a foul.

three years on the Bulldog varsity, David Wojcicki paced Chelsea with 17 points, getting most of them in the first half when his team was struggling to stay within striking distance. Pate had 16, including 6-for-6 from the foul line. Marty Steinhauer put in 8.

Lumen Christi used the same collapsing zone defense that Dexter had employed two nights previously to shut off Chelsea's inside game, and it worked again. The Bulldogs simply could not get the ball in to center David Kiel and had to shoot from outside.

Chelsea also employed a zone for the first time this season. It was fairly effective, but Lumen Christi did a good job of shooting over it. Mike Schonhard did most of the damage with 22 points, and Andy Hinkle added 10.

"Lumen Christi is bigger and faster than we are, and they like to run," said Bulldog coach Robin Raymond about his decision to go to an unaccustomed zone defense and a slow-down offense. "We could not have matched them in a running game. Our best chance was to slow the tempo and try to neutralize their size advantage." The Lumen Christi roster listed

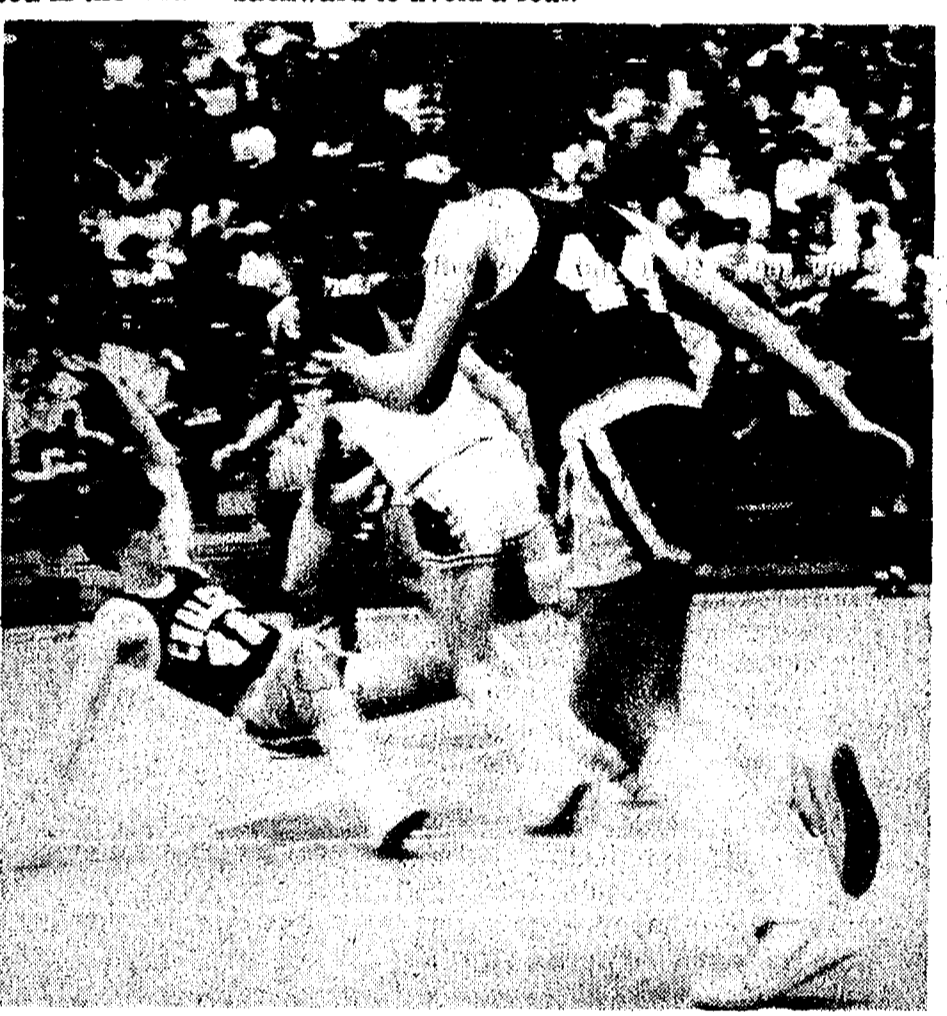

**WHO FOULED WHOM?** Chelsea's Marty Steinhauer was knocked to the floor on this play in the district championship game with Jackson Lumen Christi, but nevertheless was whistled for a foul. It was one of several key officiating calls late in the game that turned the tide against the Bulldogs.

one player at 6-7 and two at 6-6. "We played a poor first half offensively, but that is nothing new for us," Raymond continued. "We came back and played an excellent second half. The officials' calls at critical times hurt us." "We were probably a little too tight at the beginning of the game. That's understandable when you are trying to win your first district championship in 22 years.

"I'm proud of what our team achieved this year. We were 14-8 on the season, won a share of the Southeastern Conference championship and finished second in the district. That's a good record, something to build on. We're losing some fine seniors, but we have seven varsity boys coming back next year, and some good ones coming up from the junior varsity and freshman teams. I'm looking forward to it already."

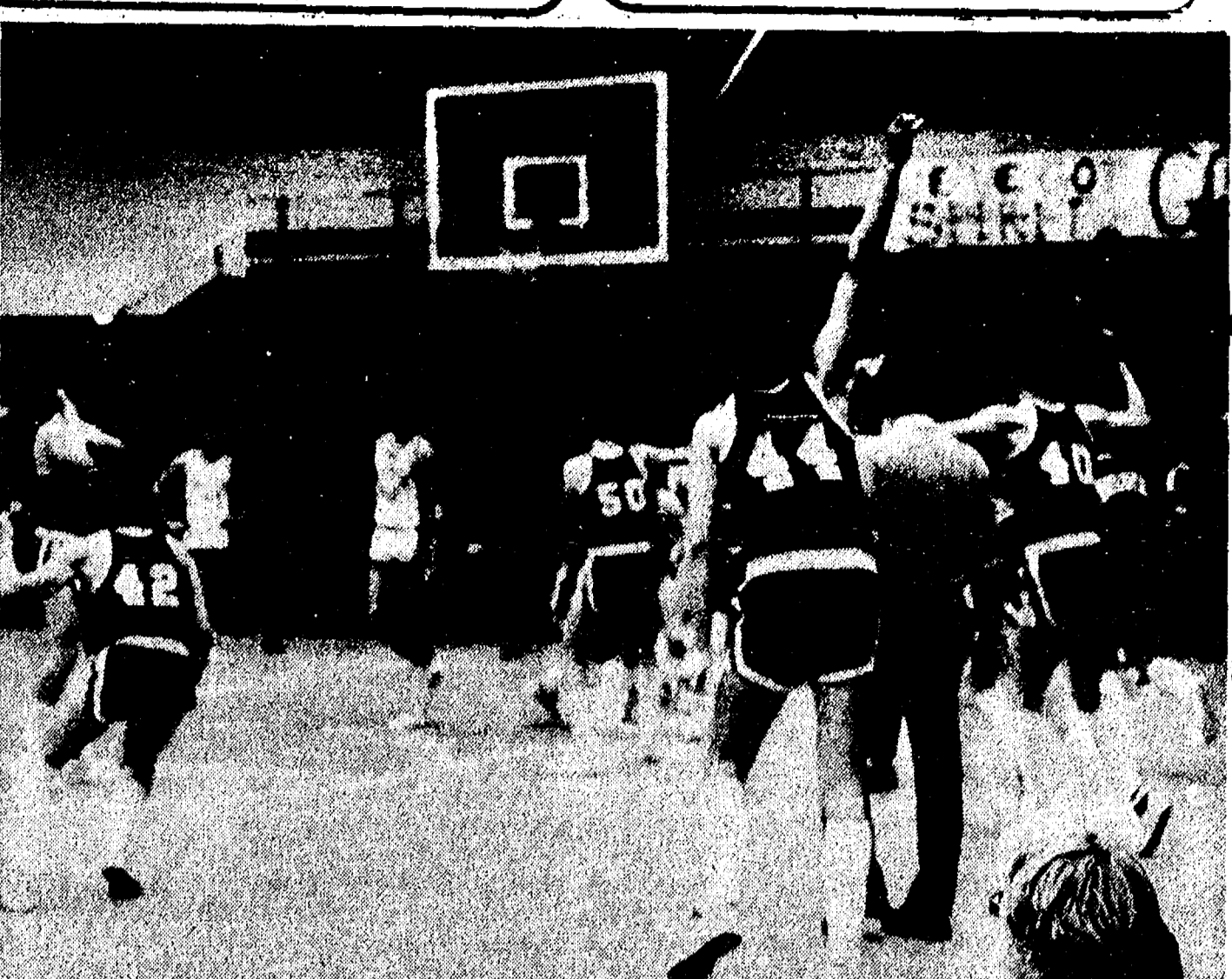
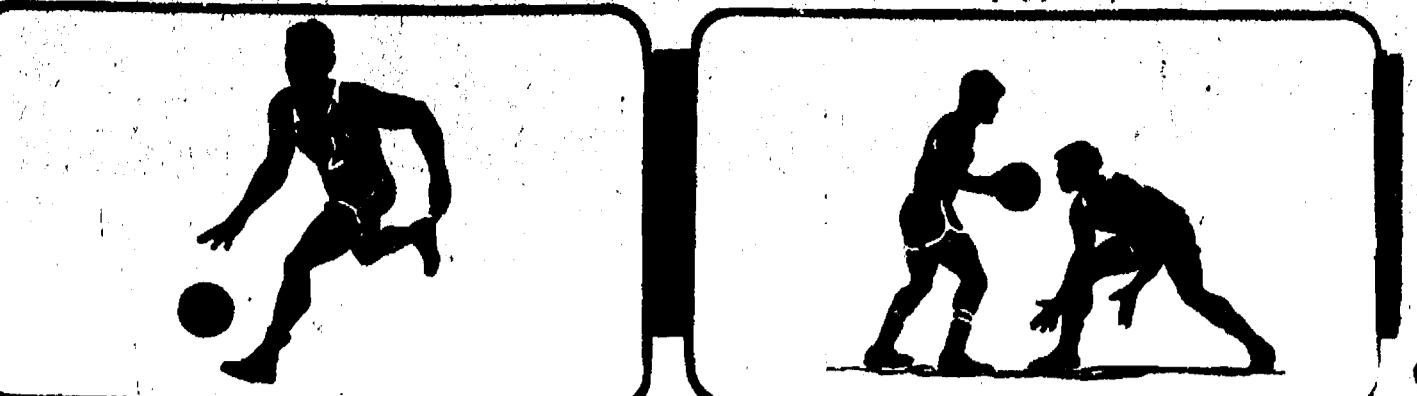

**THE JOY OF WINNING:** Chelsea basketball players erupt in joy as David Wojcicki's last-second shot gives the Bulldogs 56-55 double-overtime victory over Dexter in a district tournament game at Jackson Lumen Christi High school last Thursday night. Hidden somewhere in the mass is Wojcicki. The ball which had dropped through the hoop is visible at left rear, behind a couple of stunned Dexter players. The man in the sweater is Dexter coach Jim McCormack, going out to console his players and offer congratulations to the winners.

## Bulldog Cagers Stop Dexter in Buzzer Shot

Chelsea's David Wojcicki grabbed a loose ball following a tip-off, dribbled the length of the court and laid in an at-the-buzzer field goal to give his team a 56-55 double-overtime win over Dexter in district tournament play at Jackson Lumen Christi High school last Thursday night.

It was another of those heart-pounding games that have been common this winter when Southeastern Conference rivals have met, and was reminiscent of Dexter's overtime victory over Chelsea last December, only this time Chelsea won.

It was one of many contests witnessed by this reporter this season, after which it could honestly be said that it was a shame somebody had to lose. Both teams played their hearts and guts out. Both scrapped with the intensity and desire you expect from two neighborhood rivals playing with a lot at stake—a shot at the district championship.

There were so many "might have beens" and "could haves" in this game that it would take far too much space to recount them all. Both teams had earlier opportunities to win and blew them. Both made some excellent clutch plays to keep in contention.

In the end it was Wojcicki who made the difference. After being held down during the 32 minutes of regulation play by a super-tough Dexter defense, he called on something extra within himself and took charge of the two overtimes, scoring eight of his team's nine points. His winning shot was one of those remarkable individual efforts that you will remember for a long time if you saw it.

For Dexter the heart-breaking

loss ended the basketball season for a team that has to be disappointed but has no reason to be ashamed. The Dreadnaughts failed to defend the SEC title they won last year, but they gave it a good try. And they came within a point and five seconds of getting into the district tournament final game. Their over-all season record was 10-12.

For Chelsea the last-second win meant a chance to go on and play at least one more game, against Lumen Christi for the district crown. It also gave the Bulldogs the mythical championship of Dexter-Chelsea Rd. Chelsea won two of the three times that the two schools clashed. One was a 22-point blowout by the Bulldogs in their home gym. The other two went into overtime, and could have gone either way.

Last Thursday night, both teams played in patterns that have become typical for them this season. Notoriously slow-starting Chelsea had another of its ice-cold beginnings, managing only four points in the first seven minutes and handing Dexter the opportunity to take an early lead which it did, going up 11-6 at the end of the first quarter. The second period was near-even, but the Dreadnaughts had enough of an edge to take a 27-20 lead into the locker room at half-time.

Then it was Dexter's turn to run into a problem that has plagued them all season—poor third-quarter play. The Dreadnaughts scored only two points in the eight minutes after intermission. That allowed Chelsea to go ahead, 30-29.

During the slam-bang final period the Bulldogs got on top by as many as seven points, but couldn't put the determined

Dreadnaughts away. Dexter rallied to tie the score in the final seconds of regulation time and had an excellent opportunity to win but missed a lay-up shot as time ran out.

In the first overtime period Dexter took an early lead on Darrell Dittmer's three-point play, but Chelsea matched it on a long jumper by Wojcicki and a free throw by Carl Pate.

Wojcicki put the Bulldogs ahead with a field goal early in the second overtime, but Dexter came back with a three-pointer by Wilfred Nonnenmacher to go in front. Wojcicki hit another shot from the floor, but Dexter's Niles Mayrand matched it, putting the Dreadnaughts ahead, 55-54.

Working for a last shot, Chelsea threw the ball away. Dexter got it and drew a foul. The attempt was missed, and Chelsea's Chuck Hager and Dexter's Eric Sing tussled for the rebound. A jump-ball was called. Sing used his height advantage to win the tip and slap the ball backward toward two waiting teammates. But Wojcicki used his quickness to get there first, pick up the ball, and head down-court.

"I knew I had five seconds," Wojcicki said afterward. "I saw an opening and decided to go all the way in instead of putting up a shot from outside. I felt sure I could make the lay-up if I could get there."

Actually, it was not an easy shot. With a Dexter defender between him and the basket, Wojcicki had to leave his feet early to prevent either a charging foul or a block, adjust the ball in his hand while in the air and put it up from the side. It was perfect. The

(Continued on page 11)



**Whatever your vehicle, when you need a muffler we've got an AP**

We sell only AP Exhaust Systems. There's a good reason. AP engineers a complete line of muffler and exhaust pipes and parts for each specific vehicle it is designed for. We are dedicated to offering our customers the best available. That's why we sell only AP Exhaust Systems. So, whatever your vehicle is... when you need a muffler for it... chances are we've got an AP. You can't do any better than that.



**A&L PARTS, INC.**

—SERVING SOUTHEAST MICHIGAN FOR 65 YEARS—

Open Saturdays, 8 to 12; Weekdays, 8 to 5

529 South Main Ann Arbor 313/665-4411

**LOY'S TV**  
Sales & Service  
512 N. Maple Rd., Ann Arbor  
We Service All Makes  
VISA MASTER CARD  
**769-0198**

**D. C. CHIMNEY SERVICE**  
9823 Dexter-Pinecroft Rd., Pinecroft, Mich.  
878-6207  
475-8503

**HAPPY 40th BIRTHDAY BIG STICK!**  
Lots of Love,  
—Your Wife

## UNADILLA STORE AND DELI

CENTENNIAL STORE SINCE 1873 13329 UNADILLA RD. UNADILLA, MICH. 498-2400

SUNDAY THROUGHOUT THURSDAY 10 A.M. TO 10 P.M. FRIDAY & SATURDAY 10 A.M. TO 11 P.M.

**DELI OPEN THURS., FRI., SAT. & SUNDAY FOR YOUR ORDERS**

EVERY DAY WE HAVE "BIG" SUBS ON HOME-MADE BUNS, BEEF - HAM - CHEESE - BAR-B-Q - REG. & PIZZA SUBS AND HOME-MADE PIZZAS IN THE FREEZER TO TAKE HOME AND HEAT.

CHECK OUT ALL OUR LATEST MAGAZINES & BEST SELLER BOOKS ALSO WE HAVE GROCERIES - LIQUOR - BEER - WINE POP - FISHING NEEDS - ETC.

OUR PIZZAS ARE NO GIVE-AWAY OR ADDED GIMMICKS, JUST YOUR MONIES WORTH!

YOU'VE TRIED THE REST NOW TRY THE BEST GET YOUR FISHING SUPPLIES HERE PERCH MINNOWS, SUCKERS, CHUBBS, NIGHTCRAWLERS & LEAF WORMS

CHECK OUT OUR LIQUOR SELECTION SUNDAY LIQUOR SALES

# BOWLING

## Tri-City Mixed

Standings as of March 11

Fitzsimmons Excavating	125	71
Chelsea Big Boy	125	71
3-D	125	71
Williams & Linszyl	120 1/2	75 1/2
Rod's Roofing	116	80
Real Ale	106	90
Lloyd's Auto Body	104	92
Back Door Party Store	102	94
Precision Fab	100	96
Universal Car Wash No. 1	98	100
Burnett & Westcott	98	100
Geiman Science	98	100
J & M Oil	96 1/2	100 1/2
Country Builders	96	110
Powson & Fletcher	95	111
Universal Car Wash No. 2	78	118
Alpine Tree Service	125	125
Team No. 9	59	137

## Afternoon Delights League

Standings as of March 7

Triple Dips	59 1/2	48 1/2
Alley Cats	57 1/2	50 1/2
Split Seconds	55	53
The Bombers	53 1/2	54 1/2
Determined	53 1/2	54 1/2
Pin Pals	53	55
Eternal Optimists	50 1/2	57 1/2
Whiz Pins	48	60

## Chelsea Junior House

Standings as of March 10

Apex Audio	52	25
Chelsea Big Boy	47	30
K & E Screw Products	47	30
Arbor Vitae	42	35
Michigan Livestock Exchange	42	35
Smith's Service	42	35
O's Group	42	35
3-D Sales & Service	42	35
Washtenaw Lanes	41	36
Marz Plumbing	39	38
Jiffy Mix	39	38
Chelsea Merchants	37	40
D. D. DeBurring	35	42
Chelsea Lanes	34	43
Mark IV Lounge	34	43
Washtenaw Engineering	31	46
Associated Drywall	31	46
Chelsea Lions Club	15	62

## Leisure Time League

Standings as of March 10

The Country HBR	80 1/2	35 1/2
Missile	66	50
Lucky Strikers	63 1/2	52 1/2
Pic-A-Pillies	62 1/2	53 1/2
4 of a Kind	58	58
Late Ones	58	58
Mamas & Grandmas	56	60
Swerve	55	61
Lady Bugs	52	64
Kellie & Co.	50	66
Shut-O-Bens	48 1/2	67 1/2
Split Ends	46	70

## Rolling Pin League

Standings as of March 5

Grinders	60 1/2	41 1/2
Beaters	60 1/2	41 1/2
Troopers	62	46
Coffee Cops	61 1/2	46 1/2
Sugar Bombs	57 1/2	50 1/2
Tea Cops	57 1/2	50 1/2
Pots	57 1/2	50 1/2
Silverware	55 1/2	51 1/2
Blenders	52	56
Knead Kutters	49 1/2	58 1/2
Brooms	45 1/2	62 1/2
Happy Cookers	45	63
Sweet Rolls	34	74



THIS IS HOW WE DO IT: The camera looked into a Chelsea sideline huddle as coach Robin Raymond plotted the strategy for the last-second play which resulted in David Wojcicki's game-winning shot against Dexter. Raymond is pointing at Wojcicki, letting everybody know that he wants his senior captain guard to take the all-important last shot.

## Buzzer Shot . . .

(Continued from page ten)

ball bounced off the board and down through the hoop as the buzzer sounded, and that was the game.

Dexter Coach Jim McCormack had devised a game plan around a collapsing zone defense designed to shut off Chelsea's strong inside game and particularly to keep the ball away from Bulldog center David Kiel. That worked to perfection as the usually high-scoring Kiel was held without a field goal.

Keeping Kiel surrounded by as many as three defenders meant, however, offering opportunities to other Bulldogs, and Marty Steinhauer in particular took advantage. Steinhauer had a game-high 18 points. Wojcicki 15, Pat 9, Hager 6 and Eric Schaffner 5. Chelsea played its usual all-court pressure man-to-man, but it didn't bother the Dreadnaughts much as they lost the ball only once on a steal and repeatedly found openings for close-in shots. Dexter had well balanced scoring, topped by Dittmer's 12. Mayrand and Sing had 11 each, Pat Quigley 8 and Bob Haggerty 6.

Actually, either team could have won easily in regulation time with better marksmanship from the foul line. Each scored 22 field goals, but Chelsea converted 12 of 24 free throw attempts to Dexter's 11 of 26. Both normally shoot much better than that from the line.

Bulldog Coach Robin Raymond was excited but limp after the game. "I'm happy we won, but have to admit we were a little bit lucky. Dexter played well, and so did we. There wasn't much difference. It could have gone either way. It was an extremely intense

game between two fired-up teams."

A disconsolate McCormack likewise praised his opponent but reflected on the many chances that Dexter had to win but didn't capitalize on. "I thought we had the game won several times," he said, "but we never could quite make the key play when we really needed it. Both teams made great efforts. Now that we're out of it, I hope Chelsea goes on and wins district. We're rivals, but we're also friends."

## Running Clinic For Women Set at Hospital

A beginning running clinic for women will be held at the Family Practice Center in Chelsea on Thursday, April 7. The clinic will cover all the basic information necessary to begin a running program, with special emphasis on the needs and concerns of women in running.

Topics will include the whys of running, where, when and how to run. Clothing and shoes will be discussed along with how to avoid injuries.

The clinic is free of charge and will be held at the Family Practice Center located at 775 S. Main St. The clinic is sponsored by the University of Michigan Medical School's Department of Family Practice. Two sessions will be held, one from 2-4 p.m. and the other at 7-9 p.m.

The clinic will be taught by Peggy Alford, a long distance runner, along with Dr. Jim Chenoweth, a physician at the Family Practice Center. Dr. Chenoweth is a marathon runner and served as the team physician for Chelsea High school this past year.

## JV Volleyball Team Loses Final Matches

Bulldog girls junior varsity volleyball team lost their final two matches of the season, to Jackson County Western, 3-15, 1-15, Feb. 28 away and to Tecumseh, 7-15, 7-15, March 2 away.

They and the varsity team will finish their seasons with a "make your own sundae" dessert party tonight. Individual playing awards will be announced then.

## SPORTS NOTES

BY BILL MULLENDORE

About this time a year ago I was in Indianapolis visiting my daughter and son-in-law and so had a chance to watch the final day of "Hoosier hysteria," the Indiana state high school basketball tournament.

They take basketball mighty seriously in Hoosierland, about as seriously as they take politics. Indiana politics are something else; they have to be experienced to be believed, and so does the craziness that overwhelms the state when round-ball tournament time arrives. Basketball wasn't invented in Indiana, but don't try to tell a Hoosier that.

They do things differently in Indiana than in Michigan when it comes to high school tournament basketball. There is no such thing as "classes." All schools, large and small, match up together, and the big ones don't always win. Back in the 1920's a high school with an enrollment of 58, 27 of them boys, won the state title. Among those 27 boys there happened to be five darned good basketball players.

On the last day of the Indiana tournament both semi-finals and finals are played, which means two games within 10 hours for the finalists. It gets to be an endurance contest, survival of the fittest.

Last year, along with teams from Indianapolis, Fort Wayne and Evansville, there was a team from Plymouth, a little town in northern Indiana about the size of Chelsea, with a high school that would be Class C in Michigan. As a long-time roofer for underdogs, I took a fancy to this Plymouth squad that apparently had no business being where they were, even though they had lost only once all season.

Watching the morning semi-finals, my eyes were caught by a short, stocky point guard on the Plymouth team. He wasn't spectacular. He didn't slam-dunk or jump six feet off the floor, or dribble behind his back. He also didn't throw the ball away or have it stolen when he was bringing it up the court. He hit his center or his wingmen with sharp passes when they were open, and he put the ball in the basket about two-thirds of the time whenever he shot, which was often.

He scored 39 points in the semi-final game, which went into overtime, including his winning team's last effort. He came on in the final game to put in 41 in another overtime affair, hitting the game-winning shot from 25 feet out at the buzzer.

It was some kind of performance—80 points in two games in one day, a state championship won against all the odds, climaxed by selection at the end of it all as Indiana's "Mr. Basketball" for the season. When it was over, I said to my son-in-law, "That boy is some basketball player. He's going to make a name for himself in college somewhere."

Funny thing, he had a hard time getting a basketball scholarship. He felt he was good enough to make it in the Big Ten, and hoped to play in his home state. Neither Indiana nor Purdue made him an offer. He then looked toward Michigan, the next state north, because he wanted to go to school somewhere close to home.

Michigan's Bill Frieder, busy recruiting what was said to be the nation's best freshman cage crop, wasn't interested. (If you check the record, the U-M frosh haven't turned out to be all that great.) Jud Heathcote at Michigan State had had a so-so recruiting season, had a scholarship left over, and decided to take a chance on the kid from Plymouth, Indiana. It was the best move Heathcote has made since he persuaded Earvin Johnson to play two seasons at MSU.

The young man's name is Scott Skiles, and if he doesn't win the Big Ten's "freshman of the year" award there is something awfully wrong with the selection system. He has made the transition from little high school to big university with no problems, or at least none that are visible on the basketball floor. He does the same things he did in high school—gets the ball upcourt without losing it, hits the open man with passes, puts the ball in the basket two out of every three times he shoots it. He isn't spectacular, but he sure gets the job done.

Michigan certainly could have used Skiles this winter: The Wolverines have been hurt badly by lack of depth at guard.

I suspect that Bobby Knight at Indiana may be kicking himself for letting Skiles get away, and so must the Purdue coaching staff.

Meanwhile, Heathcote is smiling, although he's honest enough to admit that having Skiles on his team was more good luck than wisdom on his part. "I didn't let him start our first three games because I saw him at first as a reserve guard who might come off the bench and play a few minutes," Heathcote said last week after Skiles had led the Spartans to an upset victory over Minnesota. "That was the worst coaching mistake I've ever made. It took me far too long to figure out how good he is."

There's a moral in this story somewhere. I suspect it comes down to the fact that, if you have a chance to sign up Indiana's "Mr. Basketball" from any season, it's a good thing to do, even if he comes from a little school and doesn't slam-dunk the ball.

## Chelsea Lanes Mixed

Standings as of March 11

Malloy Litho	118	78
Shaklee	115	81
Rollin in Bowlin	112	84
7-10 Spills	110	86
MB Racing	110	86
Touch of Class	109	87
Ann Arbor Centerless	106	90
Howlett Hardware	102	94
Work-A-Holic	99	97
Lundy Collins	96	100
Gale's Tool	94	102
Huron Creek Party Store	92	104
Speed-A-Print	91	105
Newlyweds	86	110
Ox	86	110
Chelsea Sofa	85	111
Village Hair Forum	80	116
TNT	73	122

Women, 425 series and over: H. Scripser, 448; C. Miller, 441; S. Whitting, 440; D. Richmond, 432; B. Beinke, 432; P. Vogel, 432; H. Hopkins, 427; D. Gale, 420; B. Mills, 432; D. Hawley, 432; D. Keizer, 489.

Men, 475 series and over: W. Whiting, 567; J. Richmond, 452; D. Elisele, 438; J. Vogel, 501; B. Reymard, 486; D. Bell, 478; J. Lewis, 520; E. Rowe, 520; A. Tolman, 489; E. Keizer, 506; A. Bolzman, 684; F. Boyer, 504; D. Trinkle, 508.

Women, 150 games and over: J. Torrice, 151; H. Scripser, 168; C. Miller, 162; S. Whiting, 157; D. Richmond, 155; B. Haney, 158; E. Beinke, 156; D. Gale, 163; P. Vogel, 175; 197; 176; K. Hopkins, 158; D. Gale, 160; 187; P. Spaulding, 182; B. Mills, 153; J. Buckner, 150; A. Richmond, 165; D. Hawley, 156; B. Torrice, 185; D. Keizer, 158; 189; J. Brudrick, 169; T. Schuler, 161; D. Miller, 185; R. Whiting, 204; 184; D. Williams, 176; J. Richmond, 177; 194; D. Elisele, 179; M. Schmidt, 175; T. Revill, 183; J. Vogel, 201; D. Bell, 176; W. Steinhauer, 178; G. Lewis, 193; R. Clark, 175; E. Rowe, 200; A. Torrice, 196; K. Keizer, 176; 183; A. Bolzman, 211; 209; 244; F. Boyer, 203; D. Trinkle, 182, 183.

## Snoopy Peanut

Standings as of March 12

The Starters	34	42
Bad News Now	34	42
Pac Man's Power Pills	34	42
The Fireballs	34	42

Games 75 and over: Colten W., 114, 87; E. Beeman, 103, 87; E. Greenleaf, 83, 119; C. White, 100, 86; Folsch, 92, 86; A. Andrews, 121; J. Fowler, 121; D. Clark, 95, 103; R. Jacques, 97; J. Navin, 78; P. Urbaneck, 79, 83; J. Clark, 86, 92.

Series 150 and over: Colten W., 201; E. Beeman, 200; E. Greenleaf, 202; C. White, 201; M. M. Folsch, 190; D. Andrews, 211; J. Fowler, 195; D. Clark, 198; P. Urbaneck, 162; J. Clark, 178.

## Woodstock Gang

Standings as of March 12

The Smurfs	38 1/2	27 1/2
Strawberry Shortcakes	32 1/2	33 1/2
The Panthers	31 1/2	34 1/2
E.T.'s Friends	30 1/2	35 1/2

High games: M. Craft, 43; H. Greenleaf, 30; R. Craft, 23; A. Merck, 500; D. Early, 51; K. Early, 57; C. Lonsky, 73; Christie L., 32; D. Taylor, 74.

## Wednesday Owlets

Standings as of March 9

Thompson's	70	38
Country Gals	63	45
Hooters	59	49
Big Boy No. 1	59	49
McDonald's	58 1/2	50 1/2
Diamond Glass	55	53 1/2
Jerry's Paint and Body Shop	54	54
Laura's Beauty Salon	52 1/2	55 1/2
Kaiser's Excavating	52	56
Freeman Machine	50	58
Big Boy No. 2	49 1/2	59 1/2
Arbor Vitae Chiropractic	44	64
Chelsea Lanes	42	66

Games of 150 and over: C. Rianer, 210; J. Cavender, 179; L. Porter, 152; L. Hillman, 173; C. Collins, 155, 151, 154; L. Erickson, 155, 177; J. Kaiser, 153, 159; S. Ritz, 170, 164; M. Kozminski, 164, 151; M. A. Beeman, 159; C. Iverson, 154, 157; T. Barlow, 171; J. Liebeck, 164; J. Montgomery, 159; D. Richmond, 167; M. Paul, 177, 157; D. Branch, 157; T. Schuler, 150, 150; L. Holke, 150; B. Kuhn, 17, 168.

Series of 450 and over: C. Rianer, 504; D. Collins, 461; L. Erickson, 455; S. Ritz, 478; M. Kozminski, 464; C. Iverson, 460; M. Paul, 470; T. Schuler, 479.

## Senior House League

Standings as of March 7

Parts Peddler	50	20
Kilbreath's Trucking	49	21
Robert's Precision	48	22
Frank Grohs Chevrolet	46	24
K. of C.	44	26
Washtenaw Engineering	39	31
Thompson's Plaza	37	33
Freeman Machine	35	35
McCalla Peeds	33	37
Bauer Builders	33	37
Chelsea Big Boy	33	37
Chelsea Lumber	30	40
VFW No. 4076	29	41
Jeux	28	42
Steele's Heating	26	44
Bollinger Sanitation	26	44
T-C Welding	24	46
Deansboro	20	50

525 series: H. McCalla, 525; C. Clouse, 599; L. Moore, 573; C. Stapish, 528; D. Bauer, 539; D. Hapley, 533; C. Sannes, 539; J. Alexander, 530; S. Kontos, 535; D. Buku, 531; N. Fahrner, 584; F. Modrzejewski, 561; K. Unterbrink, 545; D. Thompson, 553; J. Hughes, 550; R. Bush, 559.

210 games: D. Thompson, 216; N. Fahrner, 212; C. Sannes, 225; M. Burnstead, 231; J. Alexander, 212; L. Freeman, 213; C. Clouse, 252.

## Senior House League

Standings as of March 7

Parts Peddler	50	20
Kilbreath's Trucking	49	21
Robert's Precision	48	22
Frank Grohs Chevrolet	46	24
K. of C.	44	26
Washtenaw Engineering	39	31
Thompson's Plaza	37	33
Freeman Machine	35	35
McCalla Peeds	33	37
Bauer Builders	33	37
Chelsea Big Boy	33	37
Chelsea Lumber	30	40
VFW No. 4076	29	41
Jeux	28	42
Steele's Heating	26	44
Bollinger Sanitation	26	44
T-C Welding	24	46
Deansboro	20	50

525 series: H. McCalla, 525; C. Clouse, 599; L. Moore, 573; C. Stapish, 528; D. Bauer, 539; D. Hapley, 533; C. Sannes, 539; J. Alexander, 530; S. Kontos, 535; D. Buku, 531; N. Fahrner, 584; F. Modrzejewski, 561; K. Unterbrink, 545; D. Thompson, 553; J. Hughes, 550; R. Bush, 559.

210 games: D. Thompson, 216; N. Fahrner, 212; C. Sannes, 225; M. Burnstead, 231; J. Alexander, 212; L. Freeman, 213; C. Clouse, 252.

## Senior House League

Standings as of March 7

Parts Peddler	50	20
Kilbreath's Trucking	49	21
Robert's Precision	48	22
Frank Grohs Chevrolet	46	24
K. of C.	44	26
Washtenaw Engineering	39	31
Thompson's Plaza	37	33
Freeman Machine	35	35
McCalla Peeds	33	37
Bauer Builders	33	37
Chelsea Big Boy	33	37
Chelsea Lumber	30	40
VFW No. 4076	29	41
Jeux	28	42
Steele's Heating	26	44
Bollinger Sanitation	26	44
T-C Welding	24	46
Deansboro	20	50

525 series: H. McCalla, 525; C. Clouse, 599; L. Moore, 573; C. Stapish, 528; D. Bauer, 539; D. Hapley, 533; C. Sannes, 539; J. Alexander, 530; S. Kontos, 535; D. Buku, 531; N. Fahrner, 584; F. Modrzejewski, 561; K. Unterbrink, 545; D. Thompson, 553; J. Hughes, 550; R. Bush, 559.

210 games: D. Thompson, 216; N. Fahrner, 212; C. Sannes, 225; M. Burnstead, 231; J. Alexander, 212; L. Freeman, 213; C. Clouse, 252.



**POST WINNING RECORD:** Chelsea High school's freshman basketball team finished its season with a 9-8 record and, according to coach Paul Ash, developed some talent which could help the varsity as early as next year. Front row, left to right: Tim Bowdish, Mike

## Swimmers Place 7th in State Meet

Bulldog boy swimmers took seventh in the Class B state championship meet March 11-12 in Grand Rapids with five new varsity records.

Six Chelsea swimmers got all-state honors by placing in the top six in an event. John Hoffman, Ted Merkel, Dave Nicola, Don Skiff, Sean Oxner and Kraig Leach.

Oxner, a senior co-captain, finished his career the way anyone wants to, with his most outstanding meet ever, according to the coaching staff. He set two new varsity records.

Kraig Leach was the first boy Bulldog diver to ever score points at the state meet with a fourth place. Both he and Todd Brown, 15th, had qualified for the states at regionals earlier in the week, and were the best Bulldog diving combo ever at the state championship, according to the coaching staff.

Ted Merkel, 11th in the 100 breaststroke, was the first Chelsea swimmer to ever score in that event at the state meet. He missed qualifying for the top six finals by 1/100 of a second.

John Drew broke two school records in the 50 and 100 free and scored some unexpected points.

Dave Nicola swam his best but-

terfly times of the year to score in

the 100 fly and the medley relay. Don Skiff, a sophomore, swam well under pressure in his first state meet, according to the coaching staff.

Bulldog's 400 free relay had expected to qualify for the top six finals, but one swimmer got a muscle spasm in his thigh while he was swimming in preliminary relay competition.

Lansing Waverly won the meet with 200 points; East Grand Rapids, second, 145; Bridgman, third, 81; Cherry Hill, and Battle Creek Lakeview, fourth, 71; Milan, sixth, 64; Chelsea, seventh, 63; Penton, eighth, 59; Douglas McArthur, ninth, 51; Harper Creek, 10th, 44.

200 medley relay—Hoffman, Merkel, Nicola, Skiff, fourth, all-state honors, 1:44.0.

200 free—Oxner, sixth, 1:47.5, varsity record.

50 free—Drew, eighth, 22.4, varsity record.

Diving—Leach, fourth; Brown, 15th.

100 fly—Nicola, 55.30, 12th.

100 free—Drew, ninth, 49.8, varsity record.

500 free—Oxner, fifth, 4:53.9, varsity record.

100 breast—Merkel, 11th, 1:05.6.

400 free relay—Nicola, Hoffman, Drew, Oxner, 14th, 3:26.1.

Merkel, Matt Koenn, Ray Spencer, Rob Murrell. Back row, left to right: Coach Paul Ash, Rob Riemenschneider, Kevin Maynard, Mark Mull, Dan Bellus, Ken Martin, manager Rob Abdón.

## Beach School Volleyball Teams Finish Season

Bullpup girls volleyball teams both won matches during their last three contests of the season.

The seventh graders beat Lincoln, 15-10, 19-17, March 9 away. Karen Grau had a good serving game, and Chris Basso had several good saves, said Beverly Martin, coach of both teams. The eighth grade team lost to Lincoln, 4-15, 6-15.

They beat Dexter, however, 15-13, 15-4, March 1 at home, playing a mentally alert game, said Miss Martin, with enthusiastic support from the bench. Edie Harook had a good hitting game, and Kris Zerkel, Mary Lazarz and Tylene Greenleaf had good serving games.

The seventh graders lost to Dexter, 2-15, 15-13, 14-16. Laura Walton had a good serving game, and Chris Basso and Leah Enderle had good defensive and serving games.

The eighth graders lost to Milan, 3-15, 15-0, 10-15, March 8 at

home. Sallie Wilson served well and also had several strong cross court hits. Kristi Centilli had good serves, and Trisha Mattoff, who is a consistent server and defensive player, had a good game in both areas.

The seventh graders lost to Milan, 5-15, 15-0, 10-15. Linda Laier had 12 service points in the match. DeAnn Collins had good defensive bumping; Shannon DuRussel, good serves; and Jennifer Rossi and Kelly Stump, good defense.

Miss Martin says she really enjoyed working with both these teams this year. "They were very co-operative, tried hard and were determined to improve."

She would also like to compliment the players' families on their support of the teams, she said.

They finished their season with a pizza party March 11.

## Special Olympians Compete in Tourney

All-star and second team special olympians from Chelsea, Dexter and High Point schools played five games at Beekman Skill Center in a special olympic basketball tournament March 10 in Lansing.

All stars beat Beekman, 20-17, in the first game. Mike Benzinger had eight points; Brian Shinault, seven points; Jay Curry and Walt Lewis, two; and Ken Bartus, one.

The second team beat IDC Orange Crush, 26-22, in the second game. Ken Smith had eight points; Marcus Miller and Vernon Nesbitt, six; Keith Knox, Tanya Schumacher and Dawn Stancotto, two each.

All stars then beat the Lansing Eagles, 23-9. Shinault had nine points; Lewis, Benzinger, four each; and Curry and Bartus, two each.

IDC Crush beat the second team in their second match-up, 25-16. Miller had eight points; Smith, four; and Schumacher and Donavin Clay, two each.

All stars finished the day with a 31-15 win over Beekman. Shinault had 11; Benzinger, 10; Lewis,

four; and Curry, Bartus, and Bryan Santuro, two each.

All-star team members from Chelsea are Lewis, Curry and Miller; from Dexter, Shinault, Santure and Mark Turnblom; and from High Point, Benzinger, Tom Brown, Bartus and Nesbitt. Coach is Darrell Wilson.

Second team members are Smith, Donald Ellery, Linda Alber, Theresa Carleson, Stan-catto, all of Chelsea; Jeff Thurston, Alison Carey, Stacie Crews, Marcy Walsh, Doris Esch and Schumacher, all of Dexter; and Scott Wagner, Clay and Keith Knox of High Point. Nancy Cooper and Kathi Reifschneider coach this coed team.

The group spent the night at the Knights Inn in Lansing. The next day they toured the Kellogg plant in Battle Creek before their return home.

The all-stars have their final regular season game March 18 at Livonia Skill Center. The first team will also compete in the State Special Olympic Basketball Tournament March 25-26 in Grand Rapids.

## OUT IN THE OPEN

By BILL MULLENDORE



This is the in-between season out in the open in southern Michigan, and especially so this year after the winter that didn't happen.

There just isn't a whole lot going on out there right now.

The last of the hunting seasons, for cottontail rabbits, ended March 1. It was a poor season—no snow. There were plenty of rabbits around, but without snow for good tracking and hound work, the hunting wasn't much fun.

The ice fishing season was the shortest in my memory, which stretches back more than 40 years. It lasted all of four weeks. Some of my favorite lakes never did freeze to a depth that I felt was safe.

For skiers, both downhill and cross-country, the season has been a disaster. Even the northern ski resorts have given up and closed a full month ahead of normal. The story is the same for snowmobilers. The last thing Michigan's troubled economy needed was a non-winter for the tourist industry, but that is exactly what it got. For some reason, when things are going badly, they keep on heading in that direction.

So much for the bad news.

If I were looking for something to do outdoors right now, and I am, I would go fishing. Yes, fishing.

If I were feeling really adventuresome, I would take a couple of days and head over to the Lake Michigan shoreline where there are steelhead trout (lake-run rainbows) to be caught in the tributary streams at this time of year. Spring steelheading in Michigan provides some of the most exciting fishing in the world.

It's a cold, tough and often wet sport, but the rewards can weigh up to 20 pounds each. Even a small (5-10 pounds) steelhead is something to remember if you manage to hook one, let alone land it. Steelhead trout run and jump unlike any other fish that I know of.

You have to work for them. You must get into the water and wade, and the March wading is mighty chilly, even after a mild winter. With thermal underwear and insulated waders, you can last about half an hour before having to go ashore and thaw out. Your fingers will get stiff, unless you can figure out a way to fish with gloves on, which I never have. The tackle, baits and lures, and techniques are highly specialized. The best advice I can give is to go with someone who has fished successfully for spring steelhead before, and try to copy everything he does.

If you manage to land one steelhead in a day's fishing, you will have had a good trip. Anything more than one is exceptional. I caught three in one day once, and will never forget the experience. It went into my logbook of red-letter days.

If you are looking for something a little less stressful, I suggest putting a boat or canoe into a local lake some sunny afternoon and probing the shallows for bluegills and sunfish, preferably with a flyrod and a rubber spider or small fly or bug. A very small spinning lure will also work, although not as well. You can make-do with live bait, but keep it small (wax worms, mousies, corn borers, goldenrod grubs, a little piece of earthworm).

Fish seek out warmer water at this time of year, and the shallows warm up first, especially on a sunny day. They head for the warmth for two reasons—it's more comfortable, and there is food available in the form of early-emerging insects.

Some of the fastest fishing I've

ever enjoyed has been experienced in late March and early April, just as good as what can be expected when bluegills and sunfish are on the beds during the spawning season. I've never tried it this early but, then, I've never seen a winter like this one. I think it just might work, and intend to try it.

## Aquatic Club Wins Over Milan, 285-282

Chelsea Aquatic Club geared up for the Southern Michigan Swim League championship meets this week with a 285-282 win over Milan, their last dual meet of the winter season.

Team members had some outstanding swims against Milan, according to the coaching staff, and they are ready for more fast swims this week.

All the swimmers showed up for the Milan meet, said the coaches, which was crucial to the

win.

Championships for 8-and-unders, were held yesterday at Ypsilanti at 5:30 p.m. The meet for 9-10-year-olds will be held at 5:30 p.m. today at Ypsilanti; for 11-12-year-olds, at 5:30 p.m. Wednesday, March 16 at Brighton; and for 13-and-older, at 5:30 p.m. Thursday, March 17 at Milan.

Results of the Milan meet came in too late to be included in this week's paper.

## Chelsea Charms Win 13 First Place Trophies

Chelsea Charms Baton Corps had one of their best days ever at a Twirling Unlimited baton contest March 5 in Petersburg. Fifteen girls, ages six to 14, won 13 first place trophies, led by Kori White with three, and Michelle Graflund and Amy Weir with two each.

Girls and their awards follow: Kori White, 6, daughter of Mr. and Mrs. Gary White—novice solo, first; beginning basic strut, second; beginning military strut, first; beginning fancy strut, first; modelling, fourth.

Michelle Graflund, 11, daughter of Mr. and Mrs. Steve Graflund—novice solo, first; beginning basic strut, fifth; beginning military strut, first; beginning fancy strut, second; modelling, second.

Amy Weir, 8, daughter of Mr. and Mrs. Glenn Weir—novice solo, first; advanced basic strut, second; advanced military strut, first.

Chrissy Dunlap, 9, daughter of Mr. and Mrs. Tom Dunlap—novice solo, third; beginning military strut, first.

Laurie Honbaum, 10, daughter of Mr. and Mrs. Merritt Honbaum—novice solo, 11th; beginning military strut, second; modelling, first.

Jackie Crawford, 6, daughter of Mr. and Mrs. Jack Crawford—beginning basic strut, first in her first contest.

Brooke Quartermaine, 7, daughter of Mr. and Mrs. David Quartermaine—intermediate solo, second; intermediate in-state solo, second; beginning basic strut, first; beginning military strut, third.

Josephine Krzczkowski, 14, daughter of Mr. and Mrs. Richard Krzczkowski—novice solo, ninth; basic twirl solo, first; beginning military strut, fourth.

Tracey Wales, 7, daughter of Mr. and Mrs. Craig Wales—basic twirl solo, first.

Vicky Niethammer, 10, daughter of Mrs. Emily Nietham-

mer—basic twirl solo, third; special beginner solo, second; beginning military strut, third.

Amy Seibor, 7, daughter of Mr. and Mrs. Tom Seibor—beginning basic strut, fourth.

Heather Wynn, 8, daughter of Mr. and Mrs. Michael Wynn—modelling, second; beginning basic strut, second.

Sarah Schwarm, 10, daughter of the Rev. and Mrs. Carl Schwarm—basic twirl solo, fifth; special beginner solo, third.

Laura Turner, 7, daughter of Mr. and Mrs. Amherst Turner of Ann Arbor—basic twirl solo, second; beginning basic strut, sixth; beginning military strut, second.

Competing for the first time was Deana Hagerty, 6, daughter of Mr. and Mrs. Dean Hagerty.

Preparing for future contests by observing were Charms beginners, Christine Burg and Sarah Schick.

## First-Year 4-H Sewing Club Wins 8 Blue Ribbons

Eleven members of Buttons and Bows, a first-year 4-H sewing group, competed in the young miss division of the county 4-H Spring Achievement March 5 at Saline High school.

Eight girls won blue ribbons for workmanship. Bridget Love was among the top 10 models in young miss, for 7-12-year-olds, and Rebecca Dent was among the top 30 models.

Buttons and Bows, a spin-off of Freer Acres 4-H club, has met each Thursday afternoon since October to work on projects at the home of Bonnie Eisenbeiser their leader.

Members are Karin Haugen, Rebecca Dent, Casey Anderson, Sarah Teare, Lisa Park, Becca Burkel, Melissa Johnson, Jennifer Weir, Kerry McArthur, Melissa Danforth, Bridget Love and Lucy Eisenbeiser.

### DRAINS and SEWERS CLEANED ELECTRICALLY

**SINKS  
SUMPS  
TOILETS**

**FLOOR  
DRAINS**

**MAIN  
LINES**

**STORM  
SEWERS**

**PROMPT SERVICE**

**SEPTIC TANKS—Cleaned, Installed, Repaired  
DRAINFIELD & OTHER EXCAVATING**

• RESIDENTIAL • COMMERCIAL • INDUSTRIAL

**BOLLINGER SANITATION SERVICE**

PHONE (313) 475-2097

### FOR PROFIT

# FEED

See us for feed needs!

**Feed Formulas Tested,  
Proved To Get Results**

Extra proteins, vitamins and minerals in proper balance, scientifically blended, make our feeds real profit producers for you.

**Farmers' Supply Co.**

Phone 475-7777

## FREE HEARING TESTS

Jackson, Mich. — Free electronic hearing tests will be given on Monday, March 21st thru Thursday, March 24th from 9 A.M. to 5 P.M. at Beckord's Hearing Aid Center.

A hearing aid specialist will be available to give these free tests at 2922 Wildwood Ave.

The tests have been arranged for anyone who suspects they are losing their hearing. Such persons generally say they can hear but cannot understand conversation. Testing with the latest electronic equipment will indicate whether it can be helped electronically.

Everyone, especially those over 60, should have an electronic hearing test at least once a year. If there is a hearing problem, a free electronic hearing test may reveal that newly developed methods of correction will help, even for those who have been told in the past that a hearing aid would not help them.

For those wishing the free test but want to avoid waiting, an appointment for a specific day and time may be arranged by phoning (517) 782-5724.

These free hearing tests are given for the purpose of making selections and adaptations of electronic hearing instruments.

Available for inspection on the test days will be the All-In-The-Ear hearing aid which is especially designed for nerve deafness.

**BECKORD'S HEARING AID CENTER**

2922 Wildwood Ave., Jackson, Mich.

Ph: 517-782-5724

## MUDDY DRIVEWAY?

CALL

## KLINK EXCAVATING

for all your gravel needs  
**475-7631**

**"I treat my policyholders like individuals, not numbers... each one has different insurance needs."**

**JERRY ASHBY**  
102 E. Middle 475-8637

STATE FARM Insurance Companies Home Offices, Bloomington, Illinois

*Like a good neighbor, State Farm is there.*



## Albion Band Concert Slated Thursday

Albion College concert band, clarinet choir and jazz ensemble will perform at 8 p.m. Thursday, March 17 for students at Chelsea High School, the group's first stop on a four-day spring concert tour. Albion's string bassist, Mary

Kay Poljan, graduated from Chelsea High school in 1981.

The concert is free and open to the public.

Under the direction of Richard L. Blatt and assistant director Keith Lemmons, the 65-piece

group will also perform for school and church groups in the Detroit area and cross into Canada for stopovers in Toronto and Sarnia. The band has taken similar spring tours for the past two years.

## Crop Insurance Plan Offers Higher

High yields and good records can pay off in increased crop insurance protection for many farmers, according to Barbara Cranson, field representative of Federal Crop Insurance Corp.

Cranson reports that a major change in the method of calculating insurance yield guarantee makes it possible for qualifying farmers to obtain additional coverage at no additional cost.

"Our goal is to offer each farmer a guaranteed yield that reflects his own yield experience. Thus, if a farmer can prove that his yields during the past three or more years have been above the average for his area, we'll also give him credit for above-average yields in years for which he doesn't have the necessary records. Specifically," Cranson explains, "we'll assume his yields in those years were above

## Yield Guarantees

average by the same percentage as his recent yields."

For 1983, the Individual Yield Coverage Program is open to farmers who produce corn, soybeans, grain sorghum, and dry beans. Insurance agents can explain exactly what coverage is available and what the protection would cost. To make the insurance affordable as possible, the Federal Government pays up to 30 percent of the premium cost.

## Maple Sugar Festival Set at Nature Center

For those who have not yet taken advantage of spring's early awakening, make it a point to get out of doors and attend Waterloo Nature Center's third annual Maple Sugar Festival. This year the event will take place on the weekend of March 19-20, with continuous programs offered from 11 a.m. to 5 p.m.

Each maple sugar season is unique unto itself. The 800 people who attended last year's festival found themselves trudging through a foot or more of snow as they hiked the Lowland Woods Trail to observe the tapped

pioneer equipment loaned from the Waterloo Farm Museum will be on display. Visitors will be able to purchase both maple sugar candy and maple syrup. Waterloo Nature Center may be reached by taking I-94 to exit 167. Travel north on Pierce Rd. to Bush Rd. Turn left on Bush to the entrance. Admission is \$1 for the public and is free to members of the Waterloo Natural History Association.

For additional information contact the Nature Center at 475-8069.

## Completes Air Force Maintenance Course

Airman Randy N. Mosler, son of Mr. and Mrs. Glenn Mosler of 13015 Taphith Rd., Grass Lake, has graduated from the U.S. Air Force aircraft ground equipment course at Chanute Air Force Base, Ill.

Graduates of the course learned how to repair generators, gas turbines, and hydraulic pumping equipment, and earned credits toward an associate degree in applied science through the Community College of the Air Force.

Mosler will now serve at Eglin Air Force Base, Fla., with the 3211th Field Maintenance Squadron.

He is a 1980 graduate of Stockbridge High School.

## Farmers Forum Slated March 15

Farming in Washtenaw county is the subject of the "Farmers Forum," a panel discussion with five area farmers to be held Tuesday, March 15, at 7:30 p.m. at Zion Lutheran church, 1501 W. Liberty St., Ann Arbor.

Bill Ames, Washtenaw county co-operative extension service agent, will serve as a moderator for the discussion, which will focus on issues that concern local farmers and consumers and the future of agriculture in the county. Topics addressed will include the economics of farming, public policy and the farmer, the impact of urban growth on farming, the future of local marketing, and the relationships between hunger, unemployment, and farming.

The forum offers an opportunity for farmers and consumers, rural and urban residents, to talk together about agriculture in Washtenaw county. Panel participants will describe their own farming experiences, mention some of their key problems, and share their points of view on what can be done to keep the county's agriculture healthy.

Panelists include Tom Bloomer, a grain and hog farmer from Webster township; Mike DuRusell, a commercial potato grower from Manchester; Ken

King, a small truck farmer from Brooklyn; Richard Wheeler, Dexter dairy farmer; and Jeremiah Winter, who raises soybeans in Milan.

Sponsors for Tuesday's event include the Land, Food, and Justice Committee of Interfaith Council for Peace/CALC, the Washtenaw County Co-operative Extension Service, the Ecology Center of Ann Arbor, and Project Grow. Admission is free.

For more information call the Interfaith Council for Peace at 663-1870.

## Help Offered in Low Calorie Meals

"Moderation is in" is the topic of a free educational program offered by Co-operative Extension Service on March 15 at 10 a.m. at the County Service Center, 4133 Washtenaw, Ann Arbor. Ann Knisel, Extension Home Economist of Lenawee county will discuss, demonstrate and involve the audience in planning lower-calorie meals that meet individual needs and a budget.

Standard Classified ads get quick results!

**VOGEL'S & FOSTER'S**  
WILL CLOSE AT 3 P.M.  
WEDNESDAY, MARCH 16  
TO GET READY FOR

# MOONLIGHT MADNESS



**Wednesday,**  
**March 16**  
**7:00 to**  
**9:30 p.m.**

**10% OFF**

ALL  
MERCHANDISE  
UNLESS MARKED  
OTHERWISE

SALE PRICES AND  
DISCOUNTS APPLY  
ONLY TO IN-STOCK  
MERCHANDISE

NO RAIN CHECKS  
NO LAYAWAYS  
TWIN DISCOUNT  
DOES NOT APPLY  
DURING THIS SALE

ALTERATIONS AT COST  
ON SALE ITEMS

SHOES and BOOTS  
EXEMPTED  
FROM THIS SALE

ASSORTED  
GIRLS' PANTS **\$5<sup>00</sup>**

FROM **\$3<sup>00</sup>** SELECTED  
CHILDREN'S  
TOPS

SELECTED **FROM**  
SUNSUITS **\$2<sup>00</sup>**

**FINAL  
WINTER  
CLEARANCE**

**75% OFF** SWEATERS  
DRESSES  
BLOUSES  
SKIRTS

CLOSE-OUT!  
HOUSEDRESSES **\$9<sup>99</sup>**

WINTER  
ROBES **75% OFF**  
and  
NIGHTIES

**GIRLS &  
LADIES**

ASSORTED  
CHILDREN'S  
SHORTS  
FROM **\$2<sup>00</sup>**

**20% OFF**

UNDERALLS  
SLENDERALLS

VINYL  
HANDBAGS  
REG. \$19<sup>00</sup>  
NOW **\$5<sup>00</sup>**

SELECTED GIRLS'  
SPEEDO  
SWIM SUITS **50% Off**

**10% OFF**

ALL  
MERCHANDISE  
UNLESS MARKED  
OTHERWISE

EXCEPT FOOTWEAR  
SELECTED  
STUDENT SIZE  
DENIMS  
REG. TO \$17<sup>00</sup>  
NOW **\$8<sup>99</sup>**

**BOYS'**

SELECTED BOYS'  
SPEEDO  
SWIM SUITS **\$6<sup>66</sup>**

WESTERN and  
WESTERN FLANNEL  
SHIRTS  
**50% OFF**

FLANNEL SHIRTS  
REG. TO \$13<sup>00</sup> **\$6<sup>49</sup>**

VELOUR SHIRTS  
**50% OFF**

CLOSE-OUT!  
DENIM JACKETS  
REG. \$17<sup>00</sup> **\$10<sup>95</sup>**

TWILL PANTS  
REG. \$10<sup>00</sup> **\$6<sup>66</sup>**

WINTER  
OUTERWEAR  
Jackets & Vests  
**75% OFF**

LONG-SLEEVED  
SPORT SHIRTS  
**50% OFF**

TURTLENECK  
SHIRTS  
**50% OFF**

SELECTED  
SHORT-SLEEVED  
KNIT SHIRTS  
VALUES TO \$11<sup>00</sup> **\$5<sup>95</sup>**

CAMPUS & ROB ROY  
HOODED  
SWEATSHIRTS &  
SWEATPANTS  
**50% OFF**

**MEN'S**

TURTLENECKS  
VALUES TO \$15<sup>00</sup> **\$6<sup>95</sup>**

CLOSE-OUT!  
CHAMBRAY  
WORK SHIRTS  
REG. \$14<sup>00</sup> **\$7<sup>00</sup>**

"LUCKY SIZE!"  
38" WAIST DENIM  
REG. \$18<sup>00</sup>  
"SLIM FIT" **\$10<sup>95</sup>**

SELECTED  
SPRING JACKETS  
**50% OFF**

SELECTED **ARROW**  
DRESS SHIRTS  
SHORT-SLEEVED

VALUES TO \$16<sup>00</sup> **\$5<sup>00</sup>**

LONG-SLEEVED  
VALUES TO \$13 **\$5<sup>00</sup>** VALUES TO \$19 **\$8<sup>95</sup>**

SELECTED MEN'S  
TROUSERS  
**\$9<sup>95</sup> PR.**

Year-Round Weight  
VALUES TO \$24<sup>00</sup>

SUMMER WEIGHT  
VALUES TO \$28<sup>00</sup>

WOOL BLEND  
WINTER WEIGHT  
VALUES TO \$32<sup>00</sup>

ARROW CHEVELLA  
CAMPUS TRYELLA  
LONG-SLEEVE SHIRTS  
VALUES TO \$18<sup>00</sup> **\$7<sup>95</sup>**

TUBE SOCKS

REG. \$3<sup>00</sup> pr.

3 for **\$6<sup>49</sup>**

SELECTED MEN'S  
WINTER OUTERWEAR

JACKETS and VESTS

**50-75% OFF**

WESTERN AND  
WESTERN FLANNEL  
SHIRTS  
**50% OFF**

SELECTED LONG-SLEEVE  
KNIT SHIRTS  
VALUES TO \$24<sup>00</sup> **\$7<sup>99</sup>**

CLOSE-OUT!  
DENIM JACKETS  
**\$12<sup>95</sup> & \$14<sup>95</sup>**

SELECTED  
SHORT-SLEEVED  
SPORT SHIRTS  
REG. TO \$11<sup>00</sup> **\$4<sup>95</sup>**

SELECTED  
LONG-SLEEVED  
SPORT SHIRTS  
REG. TO \$15<sup>00</sup> **\$6<sup>95</sup>**

SELECTED  
SWEATERS  
**50% OFF**

SELECTED  
"ATHLETIC"  
SHIRTS  
**\$4<sup>44</sup>**

VELOUR  
SHIRTS  
REG. TO \$33<sup>00</sup> **\$14<sup>95</sup>**

CLOSE-OUT!  
WOOLRICH  
WOOL  
SHIRTS  
VALUES TO \$40 **\$24<sup>00</sup>**

SELECTED  
TIES - **\$1<sup>99</sup>**

**SPORT COATS**

SPECIAL GROUP

VALUES TO \$115<sup>00</sup> **\$35<sup>00</sup>**

100% POLYESTER BLAZER  
Dark Brown  
Reg. \$80<sup>00</sup> **\$39<sup>95</sup>**

SELECTED GROUP SPORTCOATS  
100% Wool  
Reg. \$105<sup>00</sup> **\$49<sup>95</sup>**

SELECTED SUMMER SPORTCOATS  
Reg. \$85<sup>00</sup> **\$55<sup>00</sup>** Reg. \$105<sup>00</sup> **\$70<sup>00</sup>**

# VOGEL'S and FOSTER'S

# Church Services

## Lutheran—

**ST. JACOB EVANGELICAL LUTHERAN**  
The Rev. Andrew Bloom, Pastor  
15501 Rietmiller Rd., Grass Lake  
Every Sunday—  
9:00 a.m.—Sunday school.  
10:15 a.m.—Divine services.

**ST. THOMAS EVANGELICAL LUTHERAN**  
Ellsworth and Haab Rds.  
The Rev. Paul Puffe, Pastor  
Every Sunday—  
9:30 a.m.—Sunday school.  
10:45 a.m.—Worship service.

**FAITH EVANGELICAL LUTHERAN**  
8675 North Territorial Rd.  
The Rev. Mark Porlinsky, Pastor  
Tuesday, March 15—  
8:45 p.m.—Confirmation.  
Wednesday, March 16—  
9:30 a.m.—Bible brunch.  
4:00 p.m.—Junior choir.  
7:30 p.m.—Lenten V worship, coffee by council.

8:30 p.m.—Choir.  
Friday, March 18—  
Pizza.  
8:00 p.m.—Andrea Frank-Ron Tupper wedding rehearsal.  
7:30 p.m.—Salem Faith school winter festival.  
Saturday, March 19—  
7:00 p.m.—Wedding at Salem.  
Sunday, March 20—  
8:45 a.m.—Sunday school, adult class.  
10:00 a.m.—Worship service with Communion, sermon on "Stewardship Is Trust," junior choir and Sunday school singing.  
Monday, March 21—  
7:30 p.m.—Ladies Aid.  
Tuesday, March 22—  
6:45 p.m.—Confirmation.

**OUR SAVIOR LUTHERAN**  
1515 S. Main, Chelsea  
The Rev. Franklin H. Giebel, Pastor  
Every Sunday—  
9:00 a.m.—Sunday school.  
10:30 a.m.—Worship service.  
(Holy communion 1st, 3rd and 5th Sunday)  
A schedule of Bible Classes is available by calling 475-7849.

**ZION LUTHERAN**  
Corner of Fletcher and Waters Rds.  
The Rev. John R. Morris, Pastor  
Tuesday, March 15—  
8:00 a.m.—Chelsea ministers.  
4:00 p.m.—Joy-makers.  
7:15 p.m.—Senior choir.  
8:00 p.m.—Sunday school staff.  
Wednesday, March 16—  
7:30 p.m.—Lenten service V.  
Thursday, March 17—  
7:30 p.m.—Church council.  
Saturday, March 19—  
9:00 a.m.—Eighth grade YI classes.  
10:30 a.m.—Seventh grade YI classes.  
Sunday, March 20—  
9:00 a.m.—Sunday school.  
9:00 a.m.—Pastor's adult inquirers' class.  
10:15 a.m.—Worship.  
2:00 p.m.—Luther League swim party, bring desserts.  
Tuesday, March 22—  
4:00 p.m.—Joy-makers.  
7:15 p.m.—Senior choir.  
Shuffleboard winners' banquet.

**Church of Christ—**  
**CHURCH OF CHRIST**  
13661 Old US-12, East  
Every Sunday—  
7:30 a.m.—Radio program-WNRS in Saline.  
9:30 a.m.—Bible study.  
10:30 a.m.—Worship service. Nursery available.  
6:00 p.m.—Worship service.  
Every Wednesday—  
7:30 p.m.—Bible study classes for all ages.

**Catholic—**  
**ST. MARY**  
The Rev. Fr. David Philip Dupuis, Pastor  
Every Saturday—  
5:00 p.m.—Mass.  
7:00 p.m.—Mass.  
3:30 p.m. to 4:30 p.m.—Confessions.  
Every Sunday—  
8 a.m., 10 a.m. and noon—Mass.

**Episcopal—**  
**ST. BARNABAS**  
The Rev. Fr. Jerrold F. Beaumont, B.S.P.  
Every Sunday—  
9:30 a.m.—Christian education, adult and children's classes.  
10:30 a.m.—Holy Communion first, third and fifth Sundays.  
10:30 a.m.—Morning Prayer, second and fourth Sundays.  
Nursery available every Sunday. Coffee hour follows all Sunday services.  
First Sunday of the month—  
Pot-luck dinner follows the service. All are welcome.  
First Monday of the month—  
7:30 p.m.—Bishop's Committee.  
Every Wednesday—  
6:15 p.m.—Choir practice.  
7:15 p.m.—Soup and sandwich supper.  
7:45 p.m.—Holy Communion.  
8:30 p.m.—Bible Study class open to all.

**Assembly of God—**  
**FIRST ASSEMBLY OF GOD**  
The Rev. Richard Coury, Pastor  
Every Sunday—  
9:45 a.m.—Sunday school.  
10:30 a.m.—Worship service and Sunday school nursery for pre-schoolers.  
6:00 p.m.—Evening worship.  
Every Wednesday—  
7:00 p.m.—Christ's Ambassadors. Bible study and prayer.

## Methodist—

**SALEM GROVE UNITED METHODIST**  
3300 Notten Rd.  
The Rev. Dale B. Ward, Pastor  
Every Sunday—  
9:30 a.m.—Sunday school.  
10:30 a.m.—Morning worship.  
7:00 p.m.—Youth Fellowship.

**FIRST UNITED METHODIST**  
Parks and Territorial Rds.  
The Rev. Larry Nichols and  
The Rev. David Goldsmith, Pastors  
Every Sunday—  
9:30 a.m.—Morning worship.  
10:00 a.m.—Sunday school.

**WATERLOO VILLAGE UNITED METHODIST**  
8116 Washington St.  
The Rev. Larry Nichols and  
The Rev. David Goldsmith, Pastors  
Every Sunday—  
10:00 a.m.—Sunday school.  
11:15 a.m.—Worship service.

**FIRST UNITED METHODIST**  
128 Park St.  
The Rev. Marvin H. McCallum, Pastor  
Inspiration Line: 475-1852.  
Tuesday, March 15—  
8:00 a.m.—Chelsea Ministerial Fellowship, at Faith in Action.  
Noon—Lenten study, Crippen Building.  
7:30 p.m.—Wesleyan Circle, Irene Proctor's.  
Wednesday, March 16—  
9:00 a.m.—Martha-Elizabeth Circle.  
9:30 a.m.—Sarah Circle.  
1:00 p.m.—Ruth Circle, Crippen Building.  
3:30 p.m.—Praise choir.  
6:45 p.m.—Carollers.  
7:15 p.m.—Tintinnabulators.  
Thursday, March 17—  
7:00 p.m.—Share and Study group.  
Sunday, March 20—  
8:00 a.m.—Men's Fellowship Group, education building.  
9:00 a.m.—Worship service, crib nursery.  
10:00 a.m.—Worship service, confirmation of eighth graders, crib nursery for infants up to the age of two and church school for preschoolers.  
10:25 a.m.—Kindergarten-sixth graders leave sanctuary to attend music sessions.  
10:55 a.m.—Church school classes begin for K-5.  
11:00 a.m.—Church school classes begin for junior highs, senior highs, and adults.  
11:55 a.m.—All church school classes dismissed.  
Tuesday, March 22—  
Noon—Lenten study, Crippen Building.  
7:30 p.m.—Finance committee, education building.

**NORTH LAKE UNITED METHODIST**  
The Rev. David Strobe, Pastor  
Every Sunday—  
9:00 a.m.—Church school.  
10:15 a.m.—Worship service.  
Nursery available for both.  
**CHELSEA FREE METHODIST**  
7665 Wexner Rd.  
M. Bradley, Pastor  
Wednesday, March 16—  
6:30 p.m.—Children's junior choir rehearsal.  
7:00 p.m.—Mid-week service, CYC, Jr. High, PMY, adults.  
Thursday, March 17—  
7:30 p.m.—Crown groups.  
Saturday, March 19—  
Growth group IV outreach, "Weirdo Cafe."  
8:10 p.m.—Adult Bible study.  
Sunday, March 20—  
9:45 a.m.—Sunday school.  
10:00 a.m.—Hospital ministry.  
11:00 a.m.—Morning worship.  
6:00 p.m.—Evening worship.  
Monday, March 21—  
3:30 p.m.—Senior girls Bible study.  
7:30 p.m.—TRI-W.

**METHODIST HOME CHAPEL**  
The Rev. Ira Wood, Chaplain  
Every Sunday—  
8:45 a.m.—Worship service.  
**SHARON UNITED METHODIST**  
Corner Pleasant Lake Rd. and M-52  
The Rev. Ronald L. Iris, Pastor  
Every Sunday—  
10:00 a.m.—Sunday school.  
11:00 a.m.—Worship service.

**Presbyterian—**  
**FIRST UNITED PRESBYTERIAN**  
Unadilla  
William D. Kuenzli, Pastor  
Every Sunday—  
11:00 a.m.—Worship service.

**Christian Scientist—**  
**FIRST CHURCH OF CHRIST SCIENTIST**  
1883 Washtenaw Ave., Ann Arbor  
Every Sunday—  
10:30 a.m.—Sunday school, morning service.

**Mormon—**  
**CHURCH OF JESUS CHRIST OF LATTER-DAY SAINTS**  
Chelsea Branch-Rebekah Hall  
Every Sunday—  
9:30 a.m.—Sacrament.  
10:50 a.m.—Sunday school.  
11:40 a.m.—Priesthood.

**Baptist—**  
**CHELSEA BAPTIST**  
337 Wilkinson St.  
The Rev. Barry Hampton, Pastor  
Every Sunday—  
10:00-10:45 a.m.—Church school.  
10:50 a.m.—Morning worship.  
11:20 a.m.—Junior church school.  
6:00 p.m.—Evening fellowship.  
Every Wednesday—  
7:00 p.m.—Mid-week Bible study and prayer.

**GREGORY BAPTIST**  
The Rev. David Brinkman, Pastor  
Every Sunday—  
9:45 a.m.—Sunday school.  
11:00 a.m.—Morning worship.  
6:00 p.m.—Young people.  
7:00 p.m.—Evening worship.

**FELLOWSHIP BAPTIST**  
The Rev. Larry Mattis,  
The Rev. Roy Harbinson, pastors.  
Every Sunday—  
3:00 p.m.—Worship service at the Rebekah Hall.  
Every Wednesday—  
7:30 p.m.—Bible Study and prayer at the Village Apartments, No. 106.

**Non-Denominational—**  
**CHELSEA FULL GOSPEL**  
11452 Jackson Rd.  
The Rev. Chuck Clemons, Pastor  
Every Sunday—  
10:00 a.m.—Sunday school.  
11:00 a.m.—Morning worship.  
6:30 p.m.—Evening worship.  
Every Wednesday—  
7:00 p.m.—Midweek prayer and Bible study.

**IMMANUEL BIBLE**  
145 E. Summit St.  
The Rev. Ron Little, Pastor  
Every Sunday—  
9:45 a.m.—Sunday school, nursery provided.  
11:00 a.m.—Morning worship, nursery provided.  
6:00 p.m.—Evening worship.  
Every Wednesday—  
7:00 p.m.—Family hour, prayer meeting and Bible study.

**COVENANT**  
Dr. R. J. Ratliff, Pastor  
50 N. Freer Rd.  
Every Sunday—  
10:00 a.m.—Sunday school.  
10:30 a.m.—Worship and nursery.

**MT. HOPE BIBLE**  
12884 Trist Rd., Grass Lake  
The Rev. R. H. Brandon, Pastor  
Every Sunday—  
10:00 a.m.—Sunday school.  
11:00 a.m.—Morning worship.  
7:00 p.m.—Evening service.  
Every Wednesday—  
7:00 p.m.—Bible study.

**NORTH SHARON BIBLE**  
Sylvan and Washburne Rds.  
The Rev. William Enstien, Pastor  
Every Sunday—  
10:00 a.m.—Sunday school.  
11:00 a.m.—Worship service.  
6:00 p.m.—Senior High Youth meeting.  
Youth choir.  
7:00 p.m.—Evening worship service. (Nursery available.) All services interpreted for the deaf.  
Every Wednesday—  
7:00 p.m.—Bible study and prayer meeting. (Nursery available.) Bus transportation available: 428-7222.

**CHELSEA CHRISTIAN MEN'S FELLOWSHIP PRAYER BREAKFAST**  
Chelsea Hospital Cafeteria  
First Saturday Each Month—  
8:00 a.m.—Breakfast.  
8:30-10:00 a.m.—Program.

**CHELSEA HOSPITAL MINISTRY**  
Every Sunday—  
10:00 a.m.—Morning service, Chelsea Community Hospital Cafeteria.

**Church of the Nazarene—**  
**SOUTHWEST CHURCH OF THE NAZARENE**  
14555 Holmes Rd. (M-106)  
The Rev. Frank LaLone, pastor.  
Every Sunday—  
10:00 a.m.—Sunday school.  
11:00 a.m.—Morning worship.  
6:00 p.m.—Evangelical service.  
Every Wednesday—  
7:00 p.m.—Bible Study and Prayer Meeting.

**United Church of Christ—**  
**ST. JOHN'S EVANGELICAL AND REFORMED**  
Francisco  
The Rev. Paul McKenna, Pastor  
Every Sunday—  
10:30 a.m.—Sunday school and worship service.  
First Sunday of every month—  
Communion.

**BETHEL EVANGELICAL AND REFORMED**  
Freedom Township  
The Rev. Roman A. Reineck, Pastor  
Every Sunday—  
10:00 a.m.—Worship service.

**ST. PAUL**  
The Rev. Erwin R. Koch, Pastor  
Tuesday, March 15—  
7:30 p.m.—Church council.  
Wednesday, March 16—  
11:30 a.m.—XYZ meeting, followed by lunch.  
6:30 p.m.—Chapel choir.  
6:45 p.m.—Confirmation.  
7:30 p.m.—Chancel choir.  
Thursday, March 17—  
10:00 a.m.—Bible study, lounge.  
Saturday, March 19—  
8:30 a.m.—Spring conference for women, until 5 p.m.  
Sunday, March 20—  
9:00 a.m.—Church school, grades 3 through adults, new members class.  
10:30 a.m.—Morning worship, fifth Sunday in Lent.  
3:30 p.m.—Junior fellowship.  
Monday, March 21—  
Courier articles due.

**CONGREGATIONAL**  
The Rev. Carl Schwarm, Pastor  
Every Sunday—  
10:30 a.m.—Worship and Sunday school. Nursery provided for pre-schoolers during worship.  
Second Thursday—  
1:00 p.m.—Women of the Church. Weekly Bible study—As scheduled in Sunday bulletin.  
Youth groups—As scheduled in Sunday bulletin.  
Adult Fellowship group—As scheduled in the Sunday bulletin.

**ST. JOHN'S**  
Rogers Corners, Waters and Fletcher Rds.  
Mr. Roger Samonek, Lay Pastor  
Every Sunday—  
10:30 a.m.—Worship service, Sunday school.

**Joe M. Devine**  
On Duty at Maine Naval Air Station

Navy Aviation Structural Mechanic 2nd Class Joe M. Devine, son of Elnora Devine of 8888 Dexter-Chelsea Rd., Dexter, has reported for duty at the Naval Air Station, Brunswick, Me.

**HAROLD'S UPHOLSTERING**  
FREE ESTIMATES  
FREE PICK-UP and DELIVERY  
10%-20% OFF  
On Materials and Labor  
Free Arm Copes  
Ph. 475-9241



JOHN W. CARPENTER

## John Carpenter Honored At 80th Birthday Parties

John W. Carpenter of Chelsea was honored with 80th birthday parties Sunday, Feb. 27 at the home of Mr. and Mrs. Philip La Joy in Canton and Tuesday, March 1, his actual birthday, at his home.

### Dial-A-Garden Topics Listed

Dial-A-Garden, the system of pre-recorded daily gardening tips, is sponsored by the Washtenaw County Co-operative Extension Service. The system is in operation 24 hours per day, seven days per week. Interested persons are invited to call 971-1122 at their convenience and receive timely, up-to-date gardening information.

Tuesday, March 15—"Square Foot Gardening."  
Wednesday, March 16—"Time To Think About Peas and Sweet Peas."

Thursday, March 17—"Making Low-Calorie Salad Dressings."

Friday, March 18—"Using Cold Frames and Hotcaps To Get a Head Start."

Monday, March 21—"Pruning Is Easy With the Right Tools."

Taxpayers who use their personal automobiles for business, charitable work, medical transportation or to move their family or household may be eligible for a mileage deduction.

Carpenter, a former Wayne resident, his wife, Katie, and 38 friends and relatives from the Wayne area enjoyed a buffet dinner at 2 p.m. Feb. 27. His birthday cake was baked and decorated by a granddaughter, Joan Dittmar.

He received cards and gifts, including a card with best wishes from President and Mrs. Reagan and also greetings from Gov. James Blanchard.

Seventeen friends and relatives of Bryan, O., came to the Carpenter's home March 1 for a noon dinner, more cake and gifts. Several well-wishers dropped in to add their congratulations.

The spring-like weather both Sunday and Tuesday was much better than the day he was born in Ohio—in the middle of a blizzard.

Both parties were hosted by Mr. and Mrs. William Dittmar, their five children and families.

**MICHAEL W. BUSH**  
C.P.A., P.C.

CERTIFIED PUBLIC ACCOUNTANT  
6790 Dexter-Townhall Rd., Dexter  
Ph. 426-4556

**INCOME TAXES CONSULTING**

Hours: Monday, Wednesday, Friday, after 4:00 p.m.  
Tuesday, Thursday, after 1:00 p.m.  
Saturday appointments available.

## Area Craftsmen

(Continued from page 15)

She bought an English-style smocking pleating machine from South Africa. It gathers the fabric with threads which can easily be removed later. Although for a high-volume smocker like herself it was a worthwhile investment, she said, the pleating machine is probably too expensive for the average smocker.

When it first began, smocking was used for undergarments such as slips and camisoles. Only in the past 100 years has it been used as decoration for outer clothing, she said. She learned it to give her daughters' dresses "a party touch."

It isn't that difficult to do, she said, but beginners have problems because pattern notation is not standardized. Developing such a notation, designing patterns, and writing "a good beginner" book are directions she is interested in pursuing.

Smocking is most often seen on little girls' dresses, she said. They tend to grow out of that look

when they are about seven and want to wear T-shirts and blue jeans.

Although smocking would be practical decoration for maternity clothing, she said she hasn't seen anyone explore its possibilities in that decoration with more adult geometric designs instead of childish hearts and ducks.

These four women will be demonstrating new crafts at the pioneer fair, from 10 a.m. to 4 p.m. Saturday, March 19 at Dexter High school, 2615 Baker Rd.

Other Chelsea area craftsmen who have appeared at the fair in the past and will be there again this year are Ben Bower, water color; Robert Polens, maple sugar candy; Basil Greenleaf, wooden toys; Cheryl Ford, Hawaiian quilting; Ole Carlson, knitted lace; and Sylvia Prentice, crocheting and tatting.

Crafts such as German paper cutting, rocking animals, weather vanes, wooden bi-planes and miniature counted cross stitch will also be shown.

**PACER** 

**MICHIGAN'S OLDEST FORD DEALER**

**MICHIGAN'S OLDEST FORD DEALER**

**AFFORDABLE PAYMENT PLAN \$0 DOWN**

**\$120<sup>80</sup>**

**1983 FORD RANGER PICK-UP**



\* Compact American Pick-up Purchase Plan 48 month lease. Total payments \$5,798.<sup>00</sup> with approved credit. Customer pays first month's payment and \$125<sup>00</sup> returnable security deposit on delivery.

**PACER** 

OPEN: Mon., Tues., Thurs. 'til 9 p.m., Sat. 'til 1 p.m.  
In Washtenaw County Since April 15th, 1912  
**CHELSEA 475-1301**

# INTRODUCING THE BEST IRA BONUS OFFER IN TOWN:

**UP TO \$80\* IN CASH. UP FRONT.**

There are several IRA bonus plans being offered right now. And some of them sound pretty good. But work them out on paper, and you'll discover that Ann Arbor Trust beats them all with a 2% up-front cash bonus PLUS 10% interest.\*\*

Let's take an example:

Suppose you and your spouse both work, and that you each deposit \$2000 into an IRA. In that case, we would automatically add \$80 to your total deposit. Then we'd pay you high, tax-deferred, compounded interest on all that money. All year long. And with maturities ranging from 18 months to five years. (With

other plans, you'd get higher short-term interest and no cash added to your deposit.)

If you open your IRA before the April 15th deadline, you can deduct the entire amount of your deposit from your 1982 taxable income.

So before you invest your hard-earned money in an IRA that just sounds good, call Ann Arbor Trust today at 994-5555. We'll show you—in black and white—how our cash bonus beats any other offer in town.

\*Based on maximum initial contributions of \$2000 for a married couple with two incomes. Offer applies to new IRA deposits only and ends April 15, 1983. Withdrawal prior to age 59½ incurs substantial tax penalty except for death or disability. Early withdrawal from any certificate of deposit incurs substantial interest penalty.

\*\*Applies to Fixed Rate Certificates.



**ANN ARBOR TRUST**

Ann Arbor Downtown • South State Street • Brighton • Chelsea • Plymouth Mall CashPort

**Free Slaughtering of Beef Cattle at DUNBAR'S if processed here**  
Offer good thru April 30, 1983

**FREEZER MEATS ON SALE**

**BEEF SIDES . . . . . lb. \$1.39**  
**BEEF HIND QUARTER . lb. \$1.59**  
**BEEF FRONT QUARTER lb. \$1.29**  
**HOG, whole or half . . lb. 98¢**  
(Processing Included)

**DUNBAR'S DEXTER LOCKERS**  
8063 Main St., Dexter Ph. 426-8466

Buy and Sell Through  
Standard Classified Ads—475-1371

### Sheep Population Explodes With Multiple Births

Mr. and Mrs. Darrel Satterthwaite and their son Trent, who farm the Sylvester Weber farm on Selo Church Rd., have had unusually good luck with lambing this year.

They have a flock of 50 ewes, and 25 of them have had 53 lambs total. Two ewes had single lambs, 19 ewes had twins, three ewes had triplets, and one ewe had quadruplets. She is doing a good job of raising all four, said Sylvester Weber.

Subscribe today to The Standard.

## MOONLIGHT SALE SALE

30% to 70% OFF  
ALL IN-STOCK ITEMS

THIS & THAT

118 S. MAIN ST.

Phone 475-9205



**BLUE RIBBON SWEEP:** Members of Parkers Corners Craftsmen, a 4-H woodworking group with members from Chelsea and Dexter, all got blue ribbons at 4-H Spring Achievement March 5 at Saline High School. It was the club's second blue ribbon sweep in the 37 years Ray Schalrer has been leader for the club. Club members

are Schalrer, front with a lamp entered by Dan Schneider; Kevin Kern, first row, left, Mark Luick, Dan Schneider, Lance Satterthwaite, Mark Schalrer, Scott Schneider; Curt Satterthwaite, second row, left, and Rod Satterthwaite. Mike LaVigne is not pictured.



**WOODWORKING HONORS:** Parkers Corners Craftsmen who took special honors at 4-H Spring Achievement March 5 in Saline are Curt Satterthwaite, left, honors ribbon; Rod Satterthwaite, honors ribbon; Dan Schneider, honors ribbon, third Fingerle award of a square; Mark Schalrer, honors ribbon; and Scott Schneider, honors ribbon.

## MOONLIGHT MADNESS

50th ANNIVERSARY SPECIALS STORE-WIDE!!

# 25% OFF



ON ALL  
**SANYO**

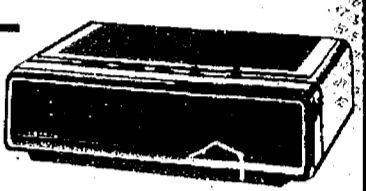

- AM/FM Portable Radios
- Clock Radios
- AM/FM Cassette Radios
- Slim Line Cassette Recorders



and on . . .

ALL Records & Pre-Recorded Tapes



## HEYDLAUFF'S

113 N. MAIN ST., CHELSEA

PHONE 475-1221



## MOONLIGHT SALE

WEDNESDAY NIGHT, MARCH 16 - 7 p.m. to 9:30 p.m.

"You Cannot Pay Full Price for Anything Tonight"

**HAGGAR**  
100% Washable  
**SUIT**

Reg. \$129<sup>00</sup>

NOW  
**\$95<sup>00</sup>**

**PALM BEACH  
SUIT**

Reg. \$160<sup>00</sup>

NOW  
**\$125<sup>00</sup>**

**SPORT COATS  
and  
BLAZERS**

Reg. \$95 to \$125

NOW  
**20% to 50%  
OFF**

ALL "JOCKEY" UNDERWEAR . . . . 20% Off

"LONDON FOG" SPRING JACKETS . . . 20%

ALL "JANTZEN"  
& "PURITAN" SWEATERS . . . . 20% Off

LEVI'S JEAN & CORDS . . . . Tonight Only \$14<sup>95</sup>

**FREE - The Necktie of Your Choice - FREE**  
**With Purchase of Any Van Heusen Shirt**

**All Other Mdse in Store Will Be 10% Off**

**NOT A SINGLE ITEM AT REGULAR PRICE!**

## Strieter's Men's Wear

Since 1914

## MOONLIGHT MADNESS

### GREAT BUYS

Wednesday, March 16 - 7 p.m. to 9:30 p.m.

**BASEBALL GLOVES** Values to \$40 **Now 25% Off**

**SCOTTS Lawn Disease Control . . . . Now 1/2 Price**  
**SCOTTS Halts Plus for new lawns**

**Fertilizer with crabgrass control Now 1/2 Price**

**VERMONT AMERICAN  
13 PIECE DRILL SET**

Includes all sizes 1/16 thru 1/4 inch for portable drills and drill presses. #BB1300

SALE PRICE **\$4.99**

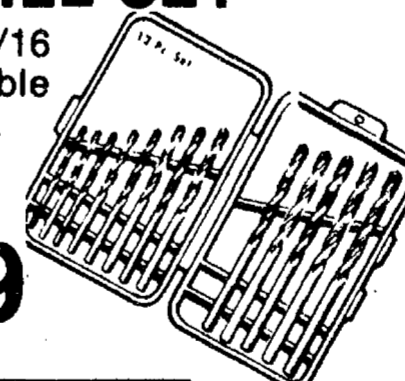

**FULLER TOOL  
3 PIECE PLIER SET**

6" Slip Joint Plier  
8" Slip Joint Plier  
9" Water Pump Plier

The 3 most useful pliers around home, workshop and garage. #1982

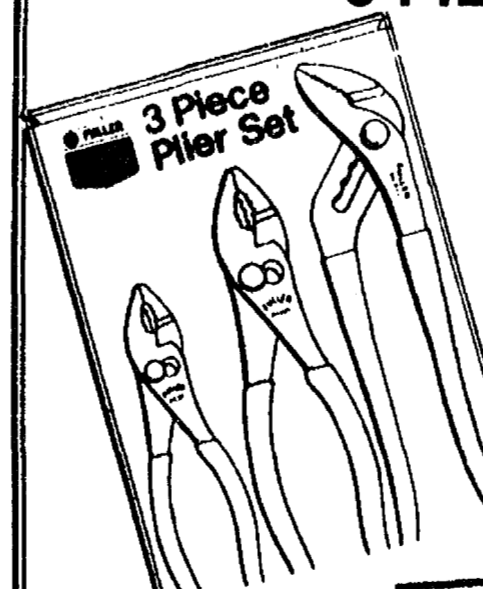

SALE PRICE **\$4.99**

**12 OZ. PUNCTURE SEAL**

Seals and inflates tires instantly. The sealing material is fully spread after driving the car 2-3 miles. #MLL-12

SALE PRICE **99¢**



**PARKS PAINT  
REMOVER**

Strong, fast acting, water-rinseable, semi-paste paint. Non-flammable. Won't harm most woods or furniture surfaces. 1 Qt. #1514

SALE PRICE

**\$3.29**



## CHELSEA HARDWARE

110 S. Main St.  
Chelsea

Your **PRO** Store

Phone  
475-1121

The public is welcome to attend the festivals throughout the day at no charge.

**50% OFF**  
**ON SPECIAL ITEMS**

**ALL HEALTH-TEX...10% Off**

## Chelsea's Friendly Dept. Store



**ACADEMIC GAMES TEAM:** Beach Middle school students who finished a successful season of academic games with the state tournament March 3-5 at Eastern Michigan. Jennifer Ghent, first row, left, Callisa Tucker, Laura Unterbrink, Leslie Manning; Mike Thompson; second row, left, Brian Feldman, Doug Neal, Lisa Unterbrink, Stacy McDaniels, Matt Riemenschneider; Karen Paulsell,

third row, left, Heather Nelbauer, Kim Easton, Christina Hughes, Don Gerstler, Jeff Patterson; Jeff Vitor, fourth row, left, Charlie Hosner, Mark Goderis, Loren Rosenberg, Lee Riemenschneider, Chris Walter, Owen Wilcox, Steve Radant, Marty Heller and David Freitas. Not pictured are Jay and Scott Marentay.



**STATE CHAMPIONS:** This sixth grade academic games team won the state championship in "On Words," a spelling and phonetics game, at the academic games championship March 3-5 at Eastern Michigan University. They also got an honorable mention trophy in the social studies game. Students are Chris Wolter, seated, left, Marty Heller, Leslie Manning; Mark Goderis, standing, left, Mike Thompson and Jeff Patterson.

## Academic Games Title

Beach Middle school academic games teams won a state championship, a third, an honorable mention and four fourth places at the Michigan League of Academic Games (MLAG) state tournament March 3-5 at Eastern Michigan University.

The 28 students were divided into teams of five to play three

games, Equations, On Words and Social Studies against teams from 75 schools in southern Michigan.

The championship came in On Words, and each team member received a trophy. Other teams got a third place in On Words, an honorable mention in Social Studies, four fourth places in

Equations and On Words.

The entire school team should be congratulated for their enthusiasm and participation, said Betty Cox, club advisor and mathematics teacher at Beach.

One American life is lost every 21 minutes in alcohol-related auto crashes.



**TOP FORTY STUDENTS:** More than 300 students competed in six Saturday academic games tournaments in Region B. Beach school students honored for their consistent high scores,

among the top 40 students, were Laura Unterbrink, left, Loren Rosenberg, Charlie Hosner and Callisa Tucker.



**ON-WORDS TROPHY:** This middle school academic games team took a third in the spelling and phonetics game at the academic games championship March 3-5 at Eastern Michigan University.

Team members are Stacy McDaniels, Callisa Tucker, Heather Nelbauer, Jennifer Ghent and Christina Hughes.

## MOONLIGHT MADNESS

### MASTER COMBINATION PADLOCKS

Reg. \$3.79  
**1/2 Price - \$1.79**

### ROTOTILLERS SALE PRICED

Plus  
**FREE** 2 Gal. Gas Can  
\$10 Garden Seeds  
Lay-Away Plan Available

### WALL MIRRORS

Tiffany & Pub Designs  
Reg. \$20.95  
**1/2 Price - \$10.49**

### GARAGE STORAGE HOOKS

Rubber Coated  
Reg. 74¢  
**1/2 Price - 37¢**

### 19" RCA COLOR TV

**\$349.00**

15"x10" Reg. \$2.93  
**1/2 Price**  
Reg. \$4.19  
PLASTIC DISHPANS  
Reg. \$19.95 Munchie  
SNACK SETS... **\$9.99**

### ALL MOWERS SALE PRICED

No Snow Last Winter  
But We Guarantee the Grass  
Will Grow This Summer!  
**FREE** PLUS  
2-Gal. Gas Can  
Set-Up and Delivery

### PRO LINE MARTIN SEMOUR INTERIOR FLAT LATEX PAINT

Reg. \$9.98 gal.  
**1/2 Price - \$4.99**

### 7-Pc. COOKWARE SET ROYAL CHEF

Reg. \$26.99  
**1/2 Price - \$13.49**  
(only 2)

### S-K TOOLS

Top Quality - Guaranteed  
SETS & OPEN STOCK  
**25% Off**

### Catsup & Mustard Dispenser

Reg. \$2.29  
**1/2 Price - \$1.15**

### PLASTIC ELECTRICAL TAPE

3/4"x60' - Reg. 69¢  
**1/2 Price - 35¢**

### RECLINERS & ROCKERS

Name Brands  
All Clearance Priced  
U-HAUL — U-SAVE

### TABLE LAMPS All Clearance Priced! SWAG LAMPS

Some Reduced to \$9.88

### BED SETS

Solid foam free standing chair  
Converts to twin bed sleeper.  
Reg. \$129.95  
**1/2 Price - \$65.00**  
(Only 4 left)

### COLORFUL PLASTIC MILK CRATES

3 colors to choose from.  
Great for storage.  
List at \$6.99  
**1/2 Price - \$3.49**

### Queen Size SLEEPER

100% gold nylon cover.  
4" foam mattress.  
LIST \$740.00 - Sale Price \$498.00

**1/2 Price - \$369**  
U-HAUL — U-SAVE

### Traditional SOFA

Floral design nylon cover.  
Guaranteed frame, coil spring construction,  
arm caps.  
Just celebrated its 3rd birthday  
with us — MUST GO!  
LIST \$660

**1/2 Price - \$329**  
U-HAUL — U-SAVE

### Early American SOFA

100% Herculon cover, pillowed  
arms, coil spring construction.  
A good seller, so I thought!  
LIST \$629

**1/2 Price - \$315**  
U-HAUL — U-SAVE

### Early American SOFA

Rust color, 100% Herculon.  
Kids can't hurt this one!

LIST \$679  
**1/2 Price - \$339**  
U-HAUL — U-SAVE

### 5-Pc. BEDROOM SUIT

TRIPLE DRESSER - MIRROR  
5-DRAWER CHEST - HEADBOARD  
NIGHT STAND

Floor Model - List \$899.95  
**Now \$649** SAVE \$250  
U-HAUL — U-SAVE

### BUFFET & HUTCH

ONLY 2 LEFT  
Large 44" buffet with lighted hutch top.  
Solid Oak - 1 Dark Maple

List \$959  
**Now \$599** Your Choice

**Special Prices & Great Buys in All Departments!**

**SAVINGS IN EVERY DEPARTMENT  
WEDNESDAY NIGHT, MARCH 16 ONLY, 7 to 9:30 p.m.**

Open Daily  
8:30 to 5:30  
Mon. & Fri.  
8:30 to 8:30

**GAMBLES**

110 N. Main St.  
Chelsea  
Ph. 475-7472

## MOONLIGHT SALE

Wednesday, March 16 - 7 p.m. to 9:30 p.m.

**20% OFF**  
All In-Stock Merchandise

**WINANS JEWELRY**

Ads  
Taken  
Until  
10 a.m.  
Monday

# PUT IT IN THE WANT ADS FOR RESULTS

Just  
Phone  
475-1371

## Automotive

## Palmer Motors

Since April  
1912  
Buy With  
Confidence

1974 CHEV C10 Pick-up  
Rusty but trusty ..... \$1095  
1975 DODGE DART 2-door  
Super Transportation ..... \$1695  
1978 PINTO 3-door  
48,000 miles ..... \$1995  
1980 CHEVETTE, 4-door  
Low, low price ..... \$2995  
1980 PINTO 2-door  
Good fuel economy ..... \$3295  
1978 GRANADA 2-door  
Locally owned ..... \$3495  
1977 MONTE CARLO 2-door  
Local One Owner ..... \$2995

## Michigan's Oldest Ford Dealer

1980 PINTO 3-door  
Sporty ESS model ..... \$3695  
1978 E250 CARGO VAN  
Good Work Van ..... \$3495  
1978 E250 SUPER VAN  
Red & ready ..... \$3695  
1978 COUGAR XR7  
Full Power ..... \$3995  
1979 FAIRMONT Wagon  
6-cyl. with air ..... \$3995

## BUY...SELL... BROKER...

1979 IMPALA 2 dr.  
Super Sharp ..... \$4695  
1977 CHEV C-10  
Just reduced ..... \$4695  
1982 CHEVETTE 2-door  
Hatchback, 7,000 miles ..... \$4995  
1979 CUTLASS SUPREME 2-door  
One owner, low miles ..... \$5295  
1981 FORD F-100 Pick-up  
21,000 one owner miles ..... \$5695

## We Buy Used Cars & Trucks

1983 RANGER Pick-up  
Amer. made compact ..... \$6295  
1980 CUTLASS BROUGHAM  
Sharp one-owner ..... \$6495  
1982 CHEV 510 Pick-up  
One owner, sharp ..... \$6495  
1982 ESCORT L Wagon  
Demo, with air ..... \$6995  
1979 FORD Club Wagon  
8 pass., with air ..... \$7495

## Palmer Motors

We Value Our  
Reputation  
70 Years Proves it!

Display Lot Open  
Mon. & Thurs. 8:30  
Tues., Wed., Fri. 10:30  
Saturday 12:30

CHELSEA

475-1800 475-3650  
3911

## BODY SHOP

COMPLETE FULL TIME

Estimates Available

## PALMER FORD

222 S. Main 475-1301  
4111

77 FORD 1 1/2-ton, short wheel-  
base truck, 428-7573. x43-3

1977 OLDS CUTLASS, loaded, good  
condition, candy apple red with  
white interior. \$2,800. (517) 223-3418  
after 5 p.m. x41

TWO FORD PINTOS, not running,  
1975 station wagon, 1972 run-  
about, \$450 for pair; (313) 498-2588  
x46-8

## Classified Ad Order Blank

Mail Your Copy to The Chelsea Standard

P. O. Box 340, Chelsea, Mich. 48118

Name \_\_\_\_\_

Address \_\_\_\_\_

City \_\_\_\_\_

Ad is to appear week of \_\_\_\_\_ number of weeks \_\_\_\_\_

in The Chelsea Standard \$ \_\_\_\_\_

and or \_\_\_\_\_

The Dexter Leader \$ \_\_\_\_\_ Charge Ad \_\_\_\_\_

Total Enclosed \$ \_\_\_\_\_

Please run ad under the following Classification \_\_\_\_\_

(Please type your ad copy to avoid errors)

Ad Rates: 10 words or less-\$1.00 (paid in advance). Over 10 words, 7¢ per word.

Complete group of figures for phone number and address each count as 1 word; each abbreviation counts as 1 word. You don't save money by abbreviating and you make your ad harder to read

**The Chelsea Standard**  
Phone (313) 475-1371

## Automotive

## NATIONAL AUTOFINDERS of Washtenaw Co. BRINGING BUYERS AND SELLERS TOGETHER

1978 FORD PINTO Station  
Wagon, Automatic with  
47,000 miles ..... \$2295  
1976 MUSTANG GHIA,  
One "Lady"-owned beauty.  
Just Reduced to ..... \$2295  
1979 FAIRMONT 4-dr. Locally owned.  
Roomy & comfortable ..... \$3495  
1980 MONZA 2x2. Like new.  
With only 37,000 miles ..... \$3995  
1982 FIREBIRD S.E.  
A real "Black Beauty".  
12,000 miles. Save thousands  
vs. new ..... \$10,900.  
1978 JAGUAR XJ-12. This is it!  
Not another one like  
it...anywhere, asking ..... \$12,900.

LIST YOUR CAR OR

TRUCK WITH US

## NATIONAL AUTOFINDERS

OF WASHTENAW CO.

Licensed Brokers

1445 S. Main Chelsea  
475-3650 475-1800  
40

76 CHRYSLER CORDOBA — Excel-  
lent running, air, cruise, AM/FM,  
Stereo, sun roof, leather int., power  
windows & seat, new radial tires,  
\$1,400 or best offer, 475-7033. x41-2

FOR SALE — 1974 Maverick 2-door,  
needs seals, \$300 or best offer.  
Runs. 1975 Vega, good condition,  
\$650. 475-9910 after 6 p.m. x41-2

75 PONTIAC LE MANS Sports coupe,  
54,000 miles, air, AM-FM radio,  
power steering and brakes, one  
owner, good condition, \$1,800.  
475-7670. x411f

## Grohs Chevy

7120 Dexter-Ann Arbor Rd.

1981 CITATION 2-dr. hatchback  
1980 MALIBU 4-dr.  
1980 DODGE D-50 Pickup  
1980 PONTIAC SUNBIRD  
1980 FORD FIESTA 2-dr. Sport  
1979 JEEP Regegade  
1979 DATSUN King Cab  
1979 CHEVY 4x4 Pickup  
1979 CHEVETTE 2-dr., auto.  
1979 CAMARO SPT. COUPE  
1979 CJ-5 JEEP  
1978 FORD MUSTANG, sharp.  
1978 CHEVY VAN Conversion.  
1978 CAPRICE 2-dr., loaded.  
1978 CHRYSLER LeBaron Wagon,  
loaded.

1978 NOVA 2-dr. Super sharp.  
1978 CHEVY LUV pickup  
1978 IMPALA 4-dr. Sedan  
1978 VOLARE Wagon 6-cyl.  
1978 TRANS AM with T-TOP.  
1977 CUTLASS Wagon  
1977 MAVERICK 4-dr.  
1977 JEEP WAGONER 4x4  
1976 CHEVETTE 2-dr., 4-spd.  
1976 PLYMOUTH DUSTER.  
1976 CORDOBA, Black. Loaded.  
1975 FORD LTD Station Wagon.  
1972 BLAZER 4x4

Open daily till 6 PM  
Mon. & Wed. till 8 PM  
Saturdays 9-1 PM x40

Ask for  
Fred Klink  
or Jeff Grohs  
DEXTER-426-4677

Motorcycles

CYCLE INSURANCE — Best rates  
anywhere, Paul White Agency.  
Days 994-3388. Evenings until 9,  
426-4408. x46-8

## Farm &amp; Garden

WANTED — Standing hay. Call 475-  
1059. x44-7

VERNAL ALFALFA — and field seed  
of all kinds. Premium June clover,  
\$68; Premium Mammoth clover, \$58.  
All domestic and 60-pound bushels.  
Cole's Elevator, Gregory, 498-2735.

MICHIGAN CERTIFIED SEED — 3  
varieties of soy bean seed,  
Hudson 78, Corsoy 79, and Nebsoy.  
\$9.50 per bushel. Brabec Farms, Brit-  
ton, MI 49229, (517) 451-4010 or (517)  
423-5663. Price subject to change  
without notice. x43-5

FOR SALE — Clover seed and hay,  
one year from certified seed oats.  
Also will apply clover seed. Grain  
drill, 16-hole. 426-4332 or 426-4342.  
x41-2

BLACK DIRT AND PEAT — Tested  
and proven excellent for lawns,  
gardens, flower beds; 6 yards  
delivered, \$40. Guaranteed satisfac-  
tion. Ph. 428-7784. x41-2f

CORN CRIB/BARN-You tear down  
and clean up, and it's yours.  
995-0018. x41

CASE 530 TRACTOR, wide-front, with  
front-end loader. (517) 223-3418,  
after 5 p.m. x41

WEDDING STATIONERY — Prospec-  
tive brides are invited to see our  
complete line of invitations and wed-  
ding accessories. The Chelsea Stand-  
ard, 300 N. Main, Ph. 475-1371. 81f

## BUILDERS

For \$12,600 you can pour your own  
basements and other people's too!  
Have a complete set of SIMPLEX  
POURED WALL FORMS for sale.  
Everything you need to go into  
business. Call

WEBER HOMES

475-2828 475-2734  
411f

DRY AND SEASONED

WARM MORNING — Firewood, semi  
and face cord wood. Our wood is  
covered. 475-8183. x41-8

WOOD — \$30 a cord, delivered.  
Phone (517) 565-3171. x61f

## POOL TABLES

and

JUKE BOXES

FOR SALE  
Guaranteed  
and  
Delivered  
662-1771

APPLE FIREWOOD — Pick-up or  
delivery. (517) 851-8788. x41-4

MAGNETIC WATER CONDITIONER,  
no salt, no electricity,  
maintenance free, \$149. (313)  
887-0362. x45-8

HAMMOND CADETTE ORGAN, ex-  
cellent condition, new stool includ-  
ed. Make an offer, (517) 522-4763.  
x42-2

WOOD FOR SALE. \$30 per face  
cord. Free delivery. Call (517)  
565-3171. x40f

BLACK LEATHER motorcycle jacket,  
Brooks, size 42, new, \$100.  
475-8814. x41-2

Reliable Hardwoods

Seasoned Firewood  
Red/White Oak/Ash  
Delivered or you pick up  
Ph. 475-1505 or 475-9954 x41

FOR SALE — Extra long contem-  
porary sofa, \$175, 2 matching  
chairs, \$75 each; standard size con-  
temporary sofa, \$175. Ph. 475-2642.  
x41

PIANO — Upright, best offer, must  
sell. 428-7862, 665-5167 weekends.  
x41

TRUMPET, Ludwig snare drum, ex-  
cellent condition. Ph. 475-9879.  
Call after 6. x42-2

BUTCHER BLOCK, old-fashioned,  
solid wood, 30x40x35, \$175. (517)  
223-3418 after 5 p.m. x41

FREE FILL, you take. Mixed sand,  
black dirt, peat. Weekdays,  
(313) 697-8058, week. Evenings, (313)  
475-1598 or (313) 475-9259. Keep try-  
ing. x41

ESTATE SALE — Settling the estate  
of Cecile Bowen. Antiques — oak  
beds, dressers, wash stand, walnut  
beds, dresser, 3 drawer chest,  
rockers, 1 wicker, unusual fancy  
hand-carved leather rocker, caned  
chair, wooden churn, trunks, clocks,  
picture frames, books, enamelware  
including coveli and white rooster.  
Dealers accommodated. Small items  
too numerous to mention. Semi-  
modern drop leaf dining room table,  
4 carved rose backed chairs, buffet  
over-stuffed furniture, dishes, etc.  
East of Adrian on Deerfield Rd. to  
Lenawee Hi-way, turn north, first far-  
mhouse on right. From Tecumseh,  
Rogers Highway to Deerfield Rd.,  
turn right to Lenawee, turn north first  
farm on right. Saturday, March 19,  
Sunday, March 20, 10 to 5. x41

U.S.A. BUILDINGS — agricul-  
tural-commercial, full factory  
warranty, all steel-clear span,  
smallest building 30x40x10, largest  
70x135x16. 30, 40, 60 widths in  
various lengths. Call now.  
1-800-482-4242, ext. 540. Must sell  
cheap immediately. Will deliver to  
building site. x391f

## MINIX OFFICE SUPPLY

112 E. Main (517)  
Stockbridge 851-7823

COMPLETE OFFICE SUPPLIES,  
FURNITURE & BUSINESS MACHINES  
TYPEWRITER REPAIR & SERVICE  
ART, DRAFTING & ENGINEERING  
SUPPLIES

## CLASSIFIED

## RATES

Ad Rates:  
10 words or less \$1.00

when payment accompanies order  
7¢ per word over 10

Card of Thanks & Memoriams  
50 words \$2.50

when payment accompanies order  
7¢ per word over 50

Add \$1.00 per insertion  
if changed.

\$1.00 charge for tear-  
sheets and duplicate in-  
voice on any ad under  
\$5.00

Deadline for ads in  
classified section is noon  
Saturday. Copy received  
between noon Saturday  
and 10 a.m. Monday may  
appear under a separate  
heading on another page.

Any change or cancella-  
tion in advertising made  
after noon Saturday may  
not appear in that week's  
issue.

All advertisers should check their  
ad at the first week. The Standard  
cannot accept responsibility for  
errors on ads received by  
telephone but will make every ef-  
fort to make them appear correct-  
ly. Refunds may be made only  
when erroneous ad is cancelled  
after the first week that it ap-  
pears.

## For Sale

All Insurance Needs

Call 665-3037

N. H. Miles, Allstate

Garage Sale

4b

## HILLTOP, INC.

TRADING POST &amp;

SECOND-HAND STORE.

8316 Werkner Rd., Ph. 475-2573

Hours:

MONDAY THRU SUNDAY

10 a.m. to 5 p.m.

Now accepting good, clean

consignments and will buy leftovers

from garage and yard sales. 11f

RUMMAGE SALE — North Lake Co-  
Op Nursery school's second an-  
nual. Oyr. 60 members have done  
their spring cleaning, lots and lots  
of quality bargains, clothes, furniture,  
toys, large rug, piano, household  
items, plus much more. Friday,  
March 25 and Saturday March 26, 9 to  
4, Longworth Plating. Don't miss it.  
x42-2

WE'RE MOVING — Saturday, March  
19 only. Wood dining room set,  
chrome dinette, wood cradle, Avon  
collector plate, recliner, bikes, bike  
parts, Chevy 350 parts, car seat  
carpets, men's suits, plus 16893  
Waterloo, 9:30 a.m. to 5 p.m. Rain or  
shine. x41

MULTI-PARTY YARD SALE — March  
19, 9 to 5, 421 Garfield.  
Typewriter, clothing, wood, Chelsea  
Wagon, and odds and ends. x41

Real Estate

Real Estate One

995-1616

4-BEDROOM BI-LEVEL on 10 acres in  
Unadilla. A great mini-farm, com-  
plete with some livestock. Good  
price.

TERMS, TERMS, TERMS on this com-  
fortable 3-bedroom home near Sugar  
Loaf Lake. Beautiful setting on 1.55  
acres. Will consider lease-purchase.  
x41

LOVELY old 4-bedroom home. Stone  
fireplace, original woodwork. 1 acre  
lot with in-ground swimming pool.

THE PERFECT SETTING — Lovely five-  
year-old home on 4 1/2 wooded acres.  
Approximately 5 miles west of  
Chelsea. Close to lakes, excellent  
1-94 access. x41

SUPER INCOME PROPERTY — Extra-  
nice 2-family unit, large lot in quite  
neighborhood. Good Terms.

25-ACRE FARM — Great land con-  
tract terms. Adjoining Waterloo Area  
stream and ponds on property.

NEW LISTING — Great view of  
Cavanaugh Lake from this custom-  
built home on two-acre hill top site  
with private lake access.

SEVERAL VACANT PARCELS in choice  
areas also available.

For more information contact

NELLY COBB, REALTOR

475-7236 411f

WANTED — 5 to 30 acres with or  
without house, adjoining state  
land, some woods, rolling with south  
slopes, good access, possible ex-  
change, have west side Ann Arbor  
home. 663-3692 or 769-5761. x31f

SMALL 2-BEDROOM HOUSE on large  
lot in village, fully carpeted, com-  
pletely insulated, new aluminum  
siding. \$44,900. Call 475-1751. x391f

## ADVERTISING

## Classifications

Automotive ..... 1

Motorcycles ..... 1a

Farm & Garden ..... 2

Equipment, Livestock, Feed  
Recreational

Equipment ..... 3

Bats, Motors, Mobile Homes,  
Snowmobiles, Sports  
Equipment

For Sale (General) ..... 4

Auction ..... 4a

Garage Sales ..... 4b

Antiques ..... 4c

Real Estate ..... 5

Land, Homes, Cottages

Animals, Pets ..... 6

Lost & Found ..... 7

Help Wanted ..... 8

Situation Wanted ..... 8a

Babysitter ..... 9

Wanted To Rent ..... 10a

For Rent ..... 11

Houses, Apartments, Land

Misc. Notices ..... 12

Bus. Services ..... 13

Financial ..... 13

Bus. Opportunity ..... 15

Financial ..... 14

Bus. Opportunity ..... 15

Card of Thanks ..... 16

In Memoriam ..... 17

Legal Notices ..... 18

## Real Estate

## WORTH

## ANOTHER LOOK

WORTH ANOTHER LOOK! Enjoy  
natural woodwork throughout plus  
new carpeting and new furnace. 4  
bedrooms. Village of Chelsea.  
\$61,000.

NEWER HOME — Just 3 years old!  
Overlooks Inverness Golf Course and  
features over 2,000 sq. ft. of living  
area. 3 bedrooms, 2 1/2 baths.  
Walkout lower level. North Lake ac-  
cess. \$99,500.

THINK SPRING! Then think about  
that home you've always wanted!  
Nice older home on large lot in quite  
neighborhood. 4 bedrooms. Newly  
painted exterior. \$57,000. Terms.

WE'VE GOT IT! This home is priced  
right and owners are ready to sell!  
Super starter home! Excellent condi-  
tion! 3 bedrooms. Backs up to state  
land on double lot. Stockbridge  
schools. \$45,000. L/C terms.

## VACANT

TWO ACRES on Trinkle Rd. Walking  
distance to Village. Nice hilltop set-  
ting. \$17,500.

WOODED TEN ACRES — Great  
building site just 20 minutes from  
Ann Arbor. Chelsea Schools. L/C  
terms. \$36,000.

## THORNTON

475-9193

EVENINGS

Mark McKernan 475-8424

George Knickerbocker 475-2646

Helen Lancaster 475-1198

Steve Essudes 475-7511

Lang Ramsay 475-8133

Daria Bohlender 475-1478

# LITTLE WANT ADS! BIG PLUSES FOR BIG RESULTS!

Washtenaw County's Busy Marketplace . . . Quick, Economical Results . . . Give 'em a try!

## Wanted to Rent 10a

TEACHER & PROFESSIONAL husband desire home to rent. Lake frontage preferred but not required. Move in date flexible. 439-7426. x43-3

## For Rent 11

ROOMS by day, week or month. Excellent for the single man or retiree. Sylvan Hotel, Chelsea, Ph. 475-2911. x31f

OR RENT — Fair Service Center for meetings, parties, wedding receptions, etc. Weekdays or weekends. Contact John Wellnitz, phone 475-1518. x31f

CAR RENTAL by the day, week-end, week or month. Full insurance coverage, low rates. Call Lyle Christwell at Palmer Motor Sales, 475-1301. 25f

FOR RENT — Office or commercial space. 920 sq. ft. ready in about 4 weeks. Will customize. Main St., second floor in Chelsea. Front and rear entries. Ample parking. Call Jack Merkel, 475-8621. 12f

AMERICAN LEGION Hall Rental — \$100-\$175. Ph: Tom Franklin, 475-2280 or 475-9949, evenings and week-ends. 44f

4-BEDROOM HOUSE — With fireplace and family room. \$350 monthly. 428-7573. x31f

MODERN APARTMENT — In Chelsea. Heat and water included. 475-8483. x34f

5-ROOM COUNTRY HOME — Garage, garden, workshop. Prefer couple in their 40's or 50's, tradesman or handyman, no children or pets. Reasonable. Occupancy March 1. 426-8821. x35f

LOW RENT MOBILE HOME — To couple who can help with maintenance. No children or pets. 426-5821. x35f

UPSTAIRS APARTMENT for rent. In Chelsea, call 475-2080. 42-3

ONE-BEDROOM apartment, \$230. Includes heat. 475-9840. 41-2

2-BEDROOM APARTMENT in village. Recently remodeled. New appliances. No pets. \$325 utilities included. Ph. 475-2494 after 1 p.m. 41

HOUSE — Close to Chelsea Community Hospital, 3 bedroom ranch with screened-in porch and attached garage. Large yard with fenced garden space. Fireplace, stove, washer, dryer, gas grill, drapes and carpeting. \$450 per month plus utilities. References and security deposit. Phone 1-562-1765 after 4:30 p.m. x9-3

WANTED — Person to share 3-bedroom farmhouse on lake north of Chelsea. All utilities paid. \$200 monthly. 475-8418 after 4 p.m. x42-2

SMALL THREE-ROOM HOUSE. Cavanaugh Lake, deposit required, no pets. 475-7417 after 5 p.m. x42-2

## Bus. Services 13

### General

KIRBY SALES & SERVICE available in Chelsea. Ph. 475-2515. 31f

Norma Jean Smith  
Sewing - Alterations  
Slipcovers

Ph. (313) 475-8984  
PIANO TUNING and repair. Qualified technician. Call Ron Harris, 475-7134. x22f

## INCOME TAX

FARM, BUSINESS OR PERSONAL

SINCE 1953  
CHELSEA  
BOOKKEEPING  
AND TAX SERVICE

Started in Chelsea-Now in Ann Arbor  
111 South Main - Suite 350  
Ann Arbor 769-0931  
x44-13

## MEDICAID AND OTHER VISION BENEFITS

Dr. K. W. Le Heup  
Optometrist  
1490 Sugar Loaf Lake  
on Waterloo Road  
475-7117  
by appointment x37f

## WORD PROCESSING

COMPUTERIZED and error-free typing. Ideal for resumes, cover letters and term papers. 475-2054. 48-8

MIKES PORTABLE WELDING SERVICE  
Welding fabrication and repairs done where you need them at your location. On aluminum, stainless steel, steel and most cast material. (313) 878-3370 43-3

## Carpentry/Construction

BRICK MASON — Brick and block work, Fireplaces, chimney repair. Tuck pointing and stone work. Dennis Garen. Ph. 475-2584. 48f

## D. R. ANDARIESE

Building & Remodeling  
ROUGH & TRIM SERVICE  
KITCHENS REMODELED  
BASEMENTS FINISHED  
GARAGES  
ADDITIONS

ALSO  
CUSTOM CABINETWORK  
AND WOOD TURNING

FREE ESTIMATES  
Quality Work at Reasonable Rates

498-2297 or 475-8389

## Bus. Services 13

### Carpentry/Construction

J. R. CARRUTHERS  
LICENSED  
RESIDENTIAL BUILDER  
CUSTOM HOMES  
ADDITIONS/FIREPLACES  
PATIOS  
ROOFING/SIDING/REPAIRS

475-7234  
CHELSEA 30f

## Norval R. Menge Builder

CUSTOM BUILT HOMES  
ADDITIONS  
REMODELING  
GARAGES AND POLE BARN

We also do —  
LIGHT HAULING  
BACKHOE WORK  
GENERAL REPAIRS

all our work fully guaranteed  
CALL FOR FREE ESTIMATES

475-1005

## R. L. BAUER Builders

LICENSED AND INSURED  
Custom Building  
Houses — Garages  
Pole Barns  
Roofing — Siding  
Concrete Work  
FREE ESTIMATES

Call 475-1218 31f

## RON MONTANGE CONSTRUCTION

Full carpentry services  
(rough and finish)  
Additions, remodeling and repairs  
Replacement Windows  
Concrete  
Roofing and siding  
Cabinets and Formica work  
Excavating and trenching

QUALITY WORKMANSHIP  
FREE ESTIMATES  
475-1080

CARPENTRY, ROOFING — 25 years experience. Free estimates. Joe Birchmeier, 426-3106. x41-4

ROOFING, SIDING, remodeling, cement. Jim Hughes, 475-2079 or 475-2582. x47-9

BRICKLAYER — CEMENT MASON — Brick and block laying. Fireplaces, chimneys, cement work. All repairs. Reasonable prices on material and labor. Call Mike, 475-7478. 42-2

## Broughton Modernization Co.

Siding Specialist  
Aluminum or Vinyl  
Insulation  
Replacement Windows  
Storm Windows & doors  
Custom Trim  
Gutters & Spouts

Free Estimates  
475-1626

## VIRGIL CLARK CONSTRUCTION

New Construction - Remodeling  
Additions - Cement Work - Porches  
Pole Barns - Garages - Decks  
Electrical - Plumbing

INSURED - FREE ESTIMATES  
Ph. 475-2191  
or 428-7083

## Dalton & Hastings

Licensed Builders  
Custom-Built Homes  
Additions - Garages  
Roofing - Siding  
Pole Barns

QUALITY WORK  
FULLY GUARANTEED  
FREE ESTIMATES  
PH. 475-9394

## Landscaping/Outdoor Maint.

LANDSCAPING  
Lawn Maintenance  
Complete Landscaping  
Sand - Gravel - Topsoil  
Sprinkler systems

GREENHILLS  
LANDSCAPING  
475-7637

## Doug's Painting and Wallpapering

1288 Old Manchester Road  
Chelsea, Michigan 48118  
(313) 475-1232

## Tutoring/Instruction

LEARN TO PLAY BANJO, easy to learn method. \$7 half/hour. Hour lessons available. (517) 522-5466, after 6 p.m. x43-3

## Bus. Opportunity 15

OWN YOUR OWN Jean-Sportswear, Infant-Preteen or Ladies Apparel Store. Offering all nationally known brands such as Jordache, Chic, Lee Levi, Van der Grinten, Calvin Klein, Wrangler over 200 other brands. \$7,900 to \$16,900 includes beginning inventory, airfare for one to Fashion Center, training, fixtures, grand opening promotions. Call Mr. Loughlin at (612) 888-6555. x41

## Bus. Services 13

### Landscaping/Outdoor Maint.

SNOW  
FLOWING  
Lawn Maintenance  
Building Maintenance  
Small Landscaping

RICHARD SMITH  
475-8984 after 5 p.m. 10f

## SNOW PLOWING

Residential or Commercial  
475-1857

## R & F TREE SERVICE

•TRIMMING •REMOVAL  
Free Estimates  
Bonded & Insured  
Ph. 428-9296  
after 3 p.m.

## Excavating

SAND GRAVEL

## KLINK EXCAVATING

Bulldozer — Backhoe  
Road Work — Basements  
Trucking — Crane Work  
Top Soil — Demolition  
Drainfield — Septic Tank  
Trenching, 5' up  
Industrial, Residential, Commercial  
CALL 475-7631 131f

## LITTLE WACK EXCAVATING

Basement — Drainfields  
Bulldozing — Digging  
Snow Removal — Tree Removal  
LICENSED AND INSURED

Paul Wackenhut  
Ph. 428-8025 52f

JERRY WHITAKER EXCAVATING  
Driveways, drain fields, etc.  
428-7592. 43-3

## Repairs/Improvements

ALUMINUM & STEEL WELDING —  
Light repairs and fabrication. Date  
Richardson, 475-7462. x43f

## LET GEORGE DO IT!

HOME REPAIR AND MAINTENANCE  
SERVICE  
PHONE 475-8903  
GEORGE ELLENWOOD  
563 McKinley St.  
Chelsea Mich. 52f

PATCHING and PLASTERING. Call  
475-7489. 33f

## Window Screens Repaired

Reasonable rates  
Chelsea Hardware  
110 S. Main Ph. 475-1121  
30f

## Home Repair & Maintenance Service

CARPENTRY, ELECTRICAL, PLUMBING  
DAN HOLLOWAY  
475-1935 after 5:00 p.m.

LE HEUP'S Since 1904 — Antique  
clock repair. By State Certified  
Horologist. 475-7117. x37f

RESHINGLE and Patchwork, rough  
and finish carpentry. Free  
estimates. George Menge, Ph.  
475-7838. 41-2

## Doug's Painting and Wallpapering

1288 Old Manchester Road  
Chelsea, Michigan 48118  
(313) 475-1232

## Tutoring/Instruction

LEARN TO PLAY BANJO, easy to learn method. \$7 half/hour. Hour lessons available. (517) 522-5466, after 6 p.m. x43-3

## Bus. Opportunity 15

OWN YOUR OWN Jean-Sportswear, Infant-Preteen or Ladies Apparel Store. Offering all nationally known brands such as Jordache, Chic, Lee Levi, Van der Grinten, Calvin Klein, Wrangler over 200 other brands. \$7,900 to \$16,900 includes beginning inventory, airfare for one to Fashion Center, training, fixtures, grand opening promotions. Call Mr. Loughlin at (612) 888-6555. x41

## Card of Thanks 16

### CARD OF THANKS

Many thanks to my relatives, neighbors and friends, the Salem Grove Methodist church, the UMW, the Rev. Ward and the Rev. Brunger, for the calls and prayers, the Chelsea Rebekah Lodge, and Past Noble Grand Club, for the flowers, gifts, cards and calls, and to the doctors, nurses and nurses' aides for the wonderful care I received while being in the hospital. It was all greatly appreciated.  
Velma Wolfe.

### CARD OF THANKS

I would like to thank all my relatives, friends, neighbors and the Rebekah Lodge for their visits telephone calls and the many gifts and cards sent during my stay in the Chelsea Community Hospital. A special thank you to Pastor Erwin Koch for his visits and prayers.  
Dorothy Rentschler.

### CARD OF THANKS

Thanks seems like such a small word to say to all who did so much for me during the loss of my beloved husband. To the Rev. McCallum, the Rev. Schwarm, Cole-Burghardt's Funeral Chapel, Dr. Krause, the nurses at Chelsea Community Hospital, Olive Lodge No. 156, and the lunch served by Order of the Eastern Star, relatives, friends and neighbors for the memorials, flowers, food, and cards, all of which were greatly appreciated.  
Mrs. J. Wilbert Smith.

### THANK YOU

I would like to thank all my friends and relatives who visited me and sent flowers and cards while I was in the hospital. Special thanks to Pastors Erwin Koch, Robert MacFarlane and Carl Schwarm for their visits and prayers. Also to the CCU nurses at Chelsea Community Hospital for their care and concern.  
Homer Kuhl.

### CARD OF THANKS

We are deeply grateful to our relatives, friends and neighbors for their acts of kindness, expressions of sympathy and condolence during the loss of our beloved mother and grandmother. We especially thank Irene Kennedy, Betty Hinderer, Virginia Hinderer and Margery Clark for the dinner after the services.  
Mr. and Mrs. Edward Dobek and family.  
Mrs. Irene Vogel and family.  
Mr. and Mrs. Clare Wahl and family.

### THANK YOU

Park St. Produce would like to thank all those who participated in our very successful grand opening. And a very special thanks for the lovely floral arrangements from our friends and neighbors in the local business community. The very warm welcome was sincerely appreciated.  
Mr. and Mrs. Jerry Koch.  
Mr. and Mrs. Keith Kentala.

### CARD OF THANKS

We would like to thank the many friends who extended their love with flowers, cards and gifts. god bless you all.  
Walter P. French family.

### CARD OF THANKS

I would like to express my sincere gratitude to my relatives, friends, neighbors and the Rebekah Lodge for the lovely flowers, food and the many kindnesses shown during my husband John's long illness and upon his death. A very special thank you to my daughters, Barbara Robeson and Sharon and her husband, Si Hopkins, who were always there when I needed them; also a special thank you to Deacon Richard Cesarz for his many visits during John's illness and for his special participation in the funeral service.  
Loving wife and family.

### THANK YOU

We would like to thank all our friends, relatives, and neighbors for the cards, flowers and food that were sent to us. Thanks also to the ladies of St. Mary's church and the Altar Society. Father and Richard Cesarz for helping with services and their spiritual support. Staffan-Mitchell Funeral home for their thoughtfulness and Albert Wisecup for his moral support. Special thanks to Sabrina Woodward and Jill Waggoner, the Joseph O'Neill family, and The King family for special kindness and helpfulness through our recent loss. If we failed to thank anyone please excuse us, but believe that in our hearts we have already thanked you.  
The family of Gilbert Trevino.

## Card of Thanks 16

### CARD OF THANKS

We wish to thank all our friends and relatives, for their expressions of sympathy, during the illness and loss of our wife, mother, and sister.  
The Shirley Johnson family.

## Legal Notices 18

### MORTGAGE SALE

Default has been made in the conditions of a mortgage made by ARNOLD O. HARRIS and VICTORIA E. HARRIS, his wife, to ANN ARBOR MORTGAGE CORPORATION, a Michigan corporation, Mortgagee, Dated January 22, 1974, and recorded on January 29, 1974, in Liber 1467, on page 570, Washtenaw County Records, Michigan, and assigned by said Mortgagee to DOWNRIVER FEDERAL SAVINGS AND LOAN ASSOCIATION, a United States Corporation, by an assignment dated March 28, 1974, and recorded on April 5, 1974, in Liber 1473, on page 187, Washtenaw County Records, Michigan, on which mortgage there is claimed to be due at the date hereof the sum of TWENTY FOUR THOUSAND FOUR HUNDRED SIXTY SEVEN AND 23/100 Dollars (\$24,467.23), including interest at 9 3/4% per annum.

Under the power of sale contained in said mortgage and the statute in such case made and provided, notice is hereby given that said mortgage will be foreclosed by a sale of the mortgaged premises, or some part of them, at public venue, at the Huron St. entrance to the Washtenaw County Building in Ann Arbor, Michigan, at 10 o'clock A.M. Local Time, on Thursday, April 14, 1983.

Said premises are situated in the Township of Ypsilanti, Washtenaw County, Michigan, and are described as:

Lots 13 & 14, FAIRVIEW HEIGHTS, a subdivision of part of the South 1/4 of Section 6, Ypsilanti Township, Washtenaw County, Michigan, according to the plat thereof as recorded in Liber 7 of Plats, Page 12, Washtenaw County Records.

During the six months immediately following the sale, the property may be redeemed. Dated: March 1, 1983.

GEORGE E. KARI,  
Attorney for Assignee of Mortgage  
1475 Penobscot Bldg.  
Detroit, Michigan 48226  
March 15-22-March 14-15

### MORTGAGE SALE

Default has been made in the conditions of a mortgage made by JAMES R. MASSEY and DOROTHY A. MASSEY, his wife, to WAYNE FEDERAL SAVINGS & LOAN ASSOCIATION Mortgagee, Dated April 4, 1972, and recorded on April 11, 1972, in Liber 1392, on page 180, Washtenaw County Records, Michigan, and assigned by said Mortgagee to ANN ARBOR MORTGAGE CORPORATION by assignment dated October 10, 1972, and recorded on October 16, 1972, in Liber 1415, on page 947, Washtenaw County Records, Michigan, and assigned by said Mortgagee to GIBBALTAR SAVINGS & LOAN ASSOCIATION, by an assignment dated December 1, 1972, and recorded on December 27, 1972, in Liber 1424, on page 29, Washtenaw County Records, on which mortgage there is claimed to be due at the date hereof the sum of FORTY EIGHT THOUSAND FIVE HUNDRED NINETY FIVE AND 9/100 Dollars (\$48,595.91), including interest at 9 3/4% per annum.

Under the power of sale contained in said mortgage and the statute in such case made and provided, notice is hereby given that said mortgage will be foreclosed by a sale of the mortgaged premises, or some part of them, at public venue, at the Huron St. entrance to the Washtenaw County Building in Ann Arbor, Michigan, at 10 o'clock A.M. Local Time, on March 31, 1983.

Said premises are situated in the Township of Ypsilanti, Washtenaw County, Michigan, and are described as:

Lot 52, Turtle Creek Subdivision, a subdivision of part of the N.E. 1/4 of Section 14, Town 3 South, Range 7 East, Ypsilanti Township, Washtenaw County, Michigan, according to the plat thereof as recorded in Liber 19 of Plats, page 11, Washtenaw County Records.

During the six months immediately following the sale, the property may be redeemed. Dated: February 15, 1983.

DOWNRIVER FEDERAL SAVINGS AND LOAN ASSOCIATION  
Assignee of Mortgage  
GEORGE E. KARI,  
Attorney for Assignee of Mortgage  
1475 Penobscot Bldg.  
Detroit, Michigan 48226  
March 15-22-March 14-15

### MORTGAGE SALE

Default has been made in the terms and conditions of a mortgage made by ROBERT W. OWENS, Trustee of the ROBERT W. OWENS TRUST, Under Trust Agreement dated February 3, 1978, mortgagor to MANUFACTURERS NATIONAL BANK OF DETROIT, mortgagee, dated April 29, 1981 and recorded on May 7, 1981 in Liber 1800, Page 222 of Washtenaw County Records, as amended by a Supplemental Mortgage dated May 22, 1981 and recorded on June 1, 1981 in Liber 1804, Page 352 of Washtenaw County Records and re-recorded on July 15, 1981 in Liber 1808, Page 167 of Washtenaw County Records and further amended by Amendment No. 1 to Mortgage dated July 28, 1982 and recorded on August 20, 1982 in Liber 1847, Page 149 of Washtenaw County Records, on which mortgage there is due at the date of this notice the sum of Five Hundred Fifty Thousand Five Hundred Sixty and 3/100 (\$550,560.34) Dollars.

NOTICE IS HEREBY GIVEN that, on Thursday, April 7, 1983, at ten o'clock, a.m., the undersigned will, immediately inside the Huron Street entrance to the Court House in the City of Ann Arbor, Washtenaw County, Michigan, cause to be sold at public auction to the highest bidder the premises hereinafter described to pay the amount due on and secured by said mortgage, and any additional amount due thereon and interest thereat by the time of sale, including interest at the rate of Three Per Cent above the prime interest rate of Manufacturers National Bank of Detroit for commercial borrowers, as such rate may vary from time to time, the attorney's fees as provided by law and all lawful costs. Said premises so to be sold are situated in Scio Township, Washtenaw County, Michigan, and described as follows:

Part of the Southwest 1/4 of Section 22, Town 2 South, Range 5 East, Scio Township, Washtenaw County, Michigan described as beginning at a point on the Northernly line of Jackson Road, distant South 00 degrees 59 minutes 10 seconds East 605.50 feet; and South 80 degrees 03 minutes 30 seconds East 208.60 feet from the West 1/4 corner of Section 22, Town 2 South, Range 5 East, and proceeding thence North 00 degrees 59 minutes 10 seconds West 362.15 feet; thence North 88 degrees 39 minutes 00 seconds East 111.31 feet; thence North 00 degrees 59 minutes 10 seconds West 210.00 feet; thence South 88 degrees 48 minutes 00 seconds West 230.00 feet; thence North 00 degrees 59 minutes 10 seconds West 170.00 feet; thence North 88 degrees 48 minutes 00 seconds East 15.28 feet; thence North 00 degrees 59 minutes 10 seconds West 40.06 feet; thence along the Southerly line of I-94 Freeway on a curve concave to the North, radius 8,719.42 feet; whose chord bears South 65 degrees 45 minutes 32 seconds East 869.49 feet; an arc distance of 869.88 feet; thence South 00 degrees 59 minutes 40 seconds East 591.57 feet; thence along the Northernly line of Jackson Road, North 80 degrees 19 minutes 40 seconds West 344.13 feet; thence continuing along the Northernly line of Jackson Road on a curve concave to the North, radius 8,719.42 feet; whose chord bears North 80 degrees 19 minutes 40 seconds West 187.07 feet, an arc distance of 187.07 feet to the point of beginning.

(Said premises may be redeemed during the six months immediately following the sale.)

Dated: March 1, 1983.  
MANUFACTURERS NATIONAL BANK OF DETROIT,  
Mortgagee

BOIDMAN, LONGLEY & DAHLING  
(Attorneys) 400 Renaissance Center  
Detroit, MI 48223  
(313) 259-7777  
March 15-22-29

## Legal Notices 18

### MORTGAGE SALE

Default has been made in the conditions of a mortgage made by ARNOLD O. HARRIS and VICTORIA E. HARRIS, his wife, to ANN ARBOR MORTGAGE CORPORATION, a Michigan corporation, Mortgagee, Dated January 22, 1974, and recorded on January 29, 1974, in Liber 1467, on page 570, Washtenaw County Records, Michigan, and assigned by said Mortgagee to DOWNRIVER FEDERAL SAVINGS AND LOAN ASSOCIATION, a United States Corporation, by an assignment dated March 28, 1974, and recorded on April 5, 1974, in Liber 1473, on page 187, Washtenaw County Records, Michigan, on which mortgage there is claimed to be due at the date hereof the sum of TWENTY FOUR THOUSAND FOUR HUNDRED SIXTY SEVEN AND 23/100 Dollars (\$24,467.23), including interest at 9 3/4% per annum.

Under the power of sale contained in said mortgage and the statute in such case made and provided, notice is hereby given that said mortgage will be foreclosed by a sale of the mortgaged premises, or some part of them, at public venue, at the Huron St. entrance to the Washtenaw County Building in Ann Arbor, Michigan, at 10 o'clock A.M. Local Time, on March 31, 1983.

## Legal Notices 18

**MORTGAGE SALE**—Default has been made in the conditions of a mortgage made by ROY C. MOORE and JOYCE M. MOORE, ux to ANN ARBOR MORTGAGE CORPORATION, a Michigan corporation, Mortgage, Dated March 30, 1973, and recorded on April 24, 1973, in Liber 1436, on page 140, Washtenaw County Records, Michigan, and assigned by said Mortgage to DOWN RIVER FEDERAL SAVINGS AND LOAN ASSOCIATION by an assignment dated June 18, 1973, and recorded on July 9, 1973, in Liber 1445, on page 759, Washtenaw County Records, Michigan, on which mortgage there is claimed to be due at the date hereof the sum of TWENTY THOUSAND NINE HUNDRED EIGHTY NINE AND 85/100 Dollars (\$20,989.85), including interest at 8 1/2% per annum.

Under the power of sale contained in said mortgage and the statute in such case made and provided, notice is hereby given that said mortgage will be foreclosed by a sale of the mortgaged premises, or some part of them, at public venue, at the Huron St. entrance to the Washtenaw County Building in Ann Arbor, Michigan, at 10:00 o'clock A.M., Local Time, on April 14, 1983.

Said premises are situated in the Township of Ypsilanti, Washtenaw County, Michigan, and are described as:

Lot 282, Nancy Park Subdivision No. 8, being part of the South 1/4 of Section 14, Town 3 South, Range 7 East, Ypsilanti Township, Washtenaw County, Michigan. As recorded in Liber 12 of Plats, Pages 25 and 26, Washtenaw County Records.

During the six months immediately following the sale, the property may be redeemed.

Dated: March 8, 1983.

DOWN RIVER FEDERAL SAVINGS AND LOAN ASSOCIATION  
Assignee of Mortgage  
Attorney for Assignee of Mortgage  
1475 Penobscot Bldg.  
Detroit, Michigan 48226

March 8-15-22-29-April 5

## MORTGAGE SALE

Default having been made in the terms and conditions of a certain mortgage made by THE NEW EARLE, a registered Michigan Limited Partnership, Ann Arbor, Michigan, to ANN ARBOR FEDERAL SAVINGS & LOAN ASSOCIATION, now known as Great Lakes Federal Savings & Loan Association, of the City of Ann Arbor, Washtenaw County, Michigan, a corporation organized under the Home Owners' Loan Act of 1933, of the United States of America, as amended, Mortgage, dated the 14th day of September, 1976, and recorded in the office of the Register of Deeds for the County of Washtenaw and State of Michigan, on the 18th day of September, 1976, in Liber 1564 of Washtenaw County Records, at Page 726, on which mortgage there is claimed to be due, at the date of this notice, for principal and interest, the sum of Two Hundred Seventy One Thousand Two Hundred Thirty Three and 84/100 (\$212,233.84) Dollars plus an escrow deficit in the sum of Seven Thousand One Hundred One and 01/100 (\$7,101.01) Dollars; And no suit or proceedings at law or in equity having been instituted to recover the debt secured by said mortgage or any part thereof.

Now, therefore, by virtue of the power of sale contained in said mortgage, and pursuant to the statute of the State of Michigan in such case made and provided, notice is hereby given that on the 21st day of April, 1983, at 10:00 o'clock A.M., Local Time, said mortgage will be foreclosed by a sale at public auction, to the highest bidder, at the Huron Street Entrance to the Washtenaw County Building, in the City of Ann Arbor, Washtenaw County, Michigan, (that being the building which the Circuit Court for the County of Washtenaw is held), of the premises described in said mortgage, or so much thereof as may be necessary to pay the amount due, as aforesaid, on said mortgage, with the interest thereon at Ten and 50/100 (10.50%) per cent per annum and all legal costs, charges and expenses, including the attorney fees allowed by law, and also any sum or sums which may be paid by the undersigned, necessary to protect its interest in the premises. Said premises are situated in the City of Ann Arbor, County of Washtenaw, State of Michigan, and described as:

**PARCEL I**  
Commencing at the northwest corner of lot one; thence south on the west line of said lots one and two, eight rods; thence east Four rods on the south line of lot two; thence north parallel with the said west line eight rods; thence west four rods to the place of beginning, excepting however the south forty-four feet in width on south Ashley Street by sixty-six feet in depth east and west heretofore conveyed by said parties the first part by warranty deed to Staebler and Sons Incorporated, recorded in Liber 204, page 499 of Deeds, being the west half of lot one and part of lot two in block two south of Huron Street, Range three east, original Plat of the Village (now City) of Ann Arbor, as recorded in Transcript of Deeds, Pages 152 and 153, Washtenaw County Records.

**PARCEL II**  
Commencing at the southwest corner of lot number two in block two south of Huron Street, range three east running thence north along the east line of lot two; thence north forty-four feet; thence east parallel with the south line of said lot two, sixty-six feet; thence south parallel with the east line of Ashley Street, forty-four feet to the south line of said lot two, thence west along the south line of said lot two, sixty-six feet to the place of beginning, being a part of lot number two in block two south of Huron Street, range three east, original Plat of the Village (now City) of Ann Arbor, as recorded in Transcript of Deeds, Pages 152 and 153, Washtenaw County Records.

During the six months immediately following the sale, the property may be redeemed.

Dated at Ann Arbor, Michigan, March 8, 1983.

GREAT LAKES FEDERAL SAVINGS & LOAN ASSOCIATION,  
Mortgagee

LAIRD & CHIN, By: Sheila Schwartz  
Attorney for Mortgagee  
401 Great Lakes Federal Savings Bldg.  
401 E. Liberty Street  
Ann Arbor, Michigan 48104

March 15-22-29-April 12

**MORTGAGE SALE**—Default has been made in the conditions of a mortgage made by JOHN L. HOLMES and DENISE M. HOLMES, husband and wife, to Community Bank of Washtenaw, a Michigan Corporation, Mortgage, Dated May 31, 1978, and recorded on June 28, 1978, in Liber 1657, on page 441, Washtenaw County Records, Michigan, on which mortgage there is claimed to be due at the date hereof the sum of Forty Seven Thousand Four Hundred Fifty One and 59/100 Dollars (\$47,461.59), including interest at 9.625% per annum.

Under the power of sale contained in said mortgage and the statute in such case made and provided, notice is hereby given that said mortgage will be foreclosed by a sale of the mortgaged premises, or some part of them, at public venue, at the West entrance to the County Building in Ann Arbor, Michigan, at 10:00 o'clock A.M., Local Time, on Thursday, April 28, 1983.

Said premises are situated in the Township of Ypsilanti, Washtenaw County, Michigan, and are described as:

Lots 13 & 14, FAIRVIEW HEIGHTS, a subdivision of part of the South 1/4 of Section 8, Ypsilanti Township, Washtenaw County, Michigan, according to the plat thereof as recorded in Liber 7 of Plats, Page 12, Washtenaw County Records.

During the six months immediately following the sale, the property may be redeemed.

Dated: March 15, 1983.

Community Bank of Washtenaw,  
Mortgagee

Hecht, Buchanan & Cheney  
Sixth Floor Frey Building  
Grand Rapids, Michigan 49503

March 15-22-29-April 12

**STATE OF MICHIGAN**  
The Probate Court for the County of Washtenaw  
File No. 78713

In the Matter of LAURIE LEE SPEER, Change of Name.

TAKE NOTICE: On April 12, 1983, at 10:30 a.m., in the Probate Courtroom, Washtenaw County Building, Ann Arbor, Michigan, before the Honorable Rodney E. Hutchinson, Judge of Probate, hearing will be held on the petition of Laurie Lee Speer for the change of her name Laurie Lee Hoak.

Dated: March 15, 1983.

Laurie Speer, Petitioner  
252 Harrison St.  
Chelsea, MI 48118

## Legal Notices 18

**NOTICE IS HEREBY GIVEN**, pursuant to Act 344 of the Public Acts of 1963, that a REPORT OF THE PROCEEDINGS OF THE WASHTENAW COUNTY BOARD OF COMMISSIONERS session held on March 9, 1983 will be available for public inspection and copying from 8:30 a.m., to 5:00 p.m., Monday through Friday, beginning March 18, 1983, at the Office of the County Clerk, Room 124, County Courthouse, Ann Arbor, Michigan.

March 15

**MORTGAGE SALE**—Default has been made in the conditions of a mortgage made by PHILIP RICHARD HEGYI and V. SUSAN HEGYI, Husband and Wife, to ANN ARBOR MORTGAGE CORPORATION, a Michigan corporation, Mortgage, Dated October 22, 1979, and recorded on October 27, 1979, in Liber 1678, on page 613, Washtenaw County Records, Michigan, on which mortgage there is claimed to be due at the date hereof the sum of TWENTY ONE THOUSAND FOUR HUNDRED EIGHTY FIVE AND 34/100 Dollars (\$21,485.34), including interest at 9 1/2% per annum.

Under the power of sale contained in said mortgage and the statute in such case made and provided, notice is hereby given that said mortgage will be foreclosed by a sale of the mortgaged premises, or some part of them, at public venue, at the Huron St. entrance to the Washtenaw County Building in Ann Arbor, Michigan, at 10:00 o'clock A.M., Local Time, on April 28, 1983.

Said premises are situated in the Township of Ypsilanti, Washtenaw County, Michigan, and are described as:

Lot 69, DIANNE ACRES, a subdivision of part of the southeast quarter of Section 11, Town 3 South, Range 7 East, Ypsilanti Township, Washtenaw County, Michigan, according to the plat thereof as recorded in Liber 14 of Plats, Pages 49 and 50, Washtenaw County Records.

During the six months immediately following the sale, the property may be redeemed.

Dated: March 8, 1983.

ANN ARBOR MORTGAGE CORPORATION,  
a Michigan corporation,  
Mortgagee

GEORGE E. KARL  
Attorney for Mortgagee  
1475 Penobscot Bldg.  
Detroit, Michigan 48226

March 15-22-29-April 5

**MORTGAGE SALE**—Default having been made in the terms and conditions of a certain mortgage made by GIRVAN H. LYTLE and ILONA R. LYTLE, his wife, Mortgage, to Standard Federal Savings and Loan Association, a Federal Association, of Troy, Oakland County, Michigan, dated the 7th day of December, 1979, and recorded in the office of the Register of Deeds, for the County of Washtenaw and State of Michigan, on the 13th day of December, 1979, in Liber 1741 of Washtenaw County Records, on page 949, on which mortgage there is claimed to be due, at the date of this notice, for principal and interest, the sum of Fifty Two Thousand Four Hundred Sixty Five and 56/100 Dollars (\$52,465.56).

And no suit or proceedings at law or in equity having been instituted to recover the debt secured by said mortgage or any part thereof, Now, therefore, by virtue of the power of sale contained in said mortgage, and pursuant to the statute of the State of Michigan in such case made and provided, notice is hereby given that on Thursday the 21st day of April, 1983, at ten o'clock a.m. Local Time, said mortgage will be foreclosed by a sale at public auction, to the highest bidder at the West entrance to the Washtenaw County Building in the City of Ann Arbor, Washtenaw County, Michigan, (that being the building where the Circuit Court for the County of Washtenaw is held), of the premises described in said mortgage, or so much thereof as may be necessary to pay the amount due, as aforesaid, on said mortgage, with the interest thereon at eleven per cent (11%) per annum and all legal costs, charges and expenses, including the attorney fees allowed by law, and also any sum or sums which may be paid by the undersigned, necessary to protect its interest in the premises. Which said premises are described as follows:

All that certain piece or parcel of land situated in the Township of Ypsilanti in the County of Washtenaw and State of Michigan, and described as follows, to-wit:

Lot Three Hundred and Fifty (355), Smoker Textile Subdivision No. 3, Ypsilanti Township, Washtenaw County, Michigan, according to the plat thereof as recorded in Liber 22 of Plats, Pages 1 & 2, Washtenaw County Records.

During the six months immediately following the sale, the property may be redeemed.

Dated at Bloomfield Hills, Michigan, January 31, 1983.

Standard Federal Savings and Loan Association, a Federal Association  
Mortgagee

Dykema, Gossett, Spencer,  
Goodnow & Trigg  
Attorneys for Mortgagee  
505 N. Woodward, Suite 3000  
Bloomfield Hills, MI 48303

March 15-22-29-April 12

**MORTGAGE SALE**—Default has been made in the conditions of a mortgage made by THOMAS J. KELLY, JR. and LINDA I. KELLY, Husband and Wife, to TRANS-AMERICA MORTGAGE CORPORATION, a Michigan Corporation, D/B/A ANN ARBOR MORTGAGE CORPORATION "ASSUMED NAME", Mortgage, Dated September 26, 1980, and recorded on September 30, 1980, in Liber 1775, on page 62, Washtenaw County Records, Michigan, on which mortgage there is claimed to be due at the date hereof the sum of SEVENTY SEVEN THOUSAND FIVE HUNDRED FIFTY EIGHT AND 97/100 Dollars (\$77,558.47), including interest at 13% per annum.

Under the power of sale contained in said mortgage and the statute in such case made and provided, notice is hereby given that said mortgage will be foreclosed by a sale of the mortgaged premises, or some part of them, at public venue, at the Huron St. entrance to the Washtenaw County Building in Ann Arbor, Michigan, at 10:00 o'clock A.M., Local Time, on April 28, 1983.

Said premises are situated in the City of Ypsilanti, Washtenaw County, Michigan, and are described as:

Lot 35, R.S. Gerganoff Subdivision No. 3, according to the plat thereof as recorded in Liber 18 of Plats, Pages 33 and 34, Washtenaw County Records.

During the six months immediately following the sale, the property may be redeemed.

Dated: March 8, 1983.

TRANS-AMERICA MORTGAGE CORPORATION,  
a Michigan Corporation, D/B/A ANN ARBOR MORTGAGE CORPORATION "ASSUMED NAME",  
Mortgagee

GEORGE E. KARL  
Attorney for Mortgagee  
1475 Penobscot Bldg.  
Detroit, Michigan 48226

March 15-22-29

**MORTGAGE SALE**—Default has been made in the conditions of a mortgage made by DOROTHY M. ROBERTSON to Michigan State Housing Development Authority, a public body corporate and politic, Mortgage, Dated September 18, 1972, and recorded on September 21, 1972, in Liber 1412, on page 881, Washtenaw County Records, Michigan, on which mortgage there is claimed to be due at the date hereof the sum of Twenty One Thousand Forty Seven and 74/100 Dollars (\$21,047.74), including interest at 7% per annum.

Under the power of sale contained in said mortgage and the statute in such case made and provided, notice is hereby given that said mortgage will be foreclosed by a sale of the mortgaged premises, or some part of them, at public venue, at the West entrance to the County Building in Ann Arbor, Michigan, at 10:00 o'clock A.M., Local Time, on Thursday, March 31, 1983.

Said premises are situated in the City of Ypsilanti, Washtenaw County, Michigan, and are described as:

Lot 223 and 1/4 of the alley adjacent thereto, Park Ridge Subdivision of part of French Creek No. 660, according to the plat thereof as recorded in Liber 14 of Plats, page 27, Washtenaw County Records.

During the six months immediately following the sale, the property may be redeemed.

Dated: February 16, 1983.

Michigan State Housing Development Authority  
Assignee of Mortgagee

Hecht, Buchanan & Cheney  
Sixth Floor Frey Building  
Grand Rapids, MI 49503

Feb. 15-22-March 1-18

## Legal Notices 18

**MORTGAGE SALE**—Default having been made in the terms and conditions of a certain mortgage made by SUMPTER COMMUNITY CHURCH OF GOD, Michigan, ecclesiastical corporation, Mortgage, to National Bank of Detroit, a national banking association, Mortgage, dated the 26th day of July, 1973, and recorded in the office of the Register of Deeds, for the County of Washtenaw and State of Michigan, on the 31st day of July 1973, in Liber 148 of Washtenaw County Records, on page 712, on which mortgage there is claimed to be due, at the date of this notice, for principal and interest and foreclosure commitment, the sum of Eighteen Thousand Five Hundred Ten and 22/100 (\$18,510.22).

And no suit or proceedings at law or in equity having been instituted to recover the debt secured by said mortgage or any part thereof, Now, therefore, by virtue of the power of sale contained in said mortgage and pursuant to the statute of the State of Michigan in such case made and provided, notice is hereby given that on the 28th day of April, 1983, at 10:00 o'clock, Local Time, said mortgage will be foreclosed by a sale at public auction, to the highest bidder, at the West entrance to the County Building in Ann Arbor, Michigan, (that being the building where the Circuit Court for the County of Washtenaw is held), of the premises described in said mortgage, or so much thereof as may be necessary to pay the amount due, as aforesaid, on said mortgage, with the interest thereon at seven and one-half per cent (7.5%) per annum and all legal costs, charges and expenses, including the attorney fees allowed by law, and also any sum or sums which may be paid by the undersigned, necessary to protect its interest in the premises. Which said premises are described as follows:

Property situated in the Township of Ypsilanti in the County of Washtenaw, and State of Michigan, and described as follows, to-wit:

The westerly 120 feet of Lot 436, except the North 19 feet thereof, also the North 34 feet of the westerly 120 feet of Lot 439, THE PINES SUBDIVISION, according to the plat thereof as recorded in Liber 8 of Plats, Page 1, Washtenaw County Records.

Together with all hereditaments and appurtenances thereto.

During the six months immediately following the sale, the property may be redeemed.

Dated at Detroit, Michigan, February 28, 1983.

National Bank of Detroit, a national banking association  
Mortgagee

BARRIS, SCOTT, DENN & DRIKER  
By: David K. McDonnell,  
Attorneys for Mortgagee  
2100 First Federal Bldg.  
Detroit, MI 48226  
(313) 965-9725

March 8-15-22-29-April 5

**MORTGAGE SALE**—Default has been made in the conditions of a mortgage made by GEORGE E. ELLIS, of single man, to ANN ARBOR MORTGAGE CORPORATION, a Michigan corporation, Mortgage, Dated December 15, 1979, and recorded on December 20, 1979, in Liber 1742, on page 958, Washtenaw County Records, Michigan, and assigned by said Mortgage to FEDERAL NATIONAL MORTGAGE ASSOCIATION, a National Mortgage Association, by an assignment dated December 15, 1979, and recorded on January 7, 1980, in Liber 1774, on page 241, Washtenaw County Records, Michigan, on which mortgage there is claimed to be due at the date hereof the sum of THIRTY FIVE THOUSAND EIGHT HUNDRED THIRTY TWO AND 21/100 Dollars (\$35,832.21), including interest at 11 1/2% per annum.

Under the power of sale contained in said mortgage and the statute in such case made and provided, notice is hereby given that said mortgage will be foreclosed by a sale of the mortgaged premises, or some part of them, at public venue, at the Huron St. entrance to the Washtenaw County Building in Ann Arbor, Michigan, at 10:00 o'clock A.M., Local Time, on April 28, 1983.

Said premises are situated in the Township of Ypsilanti, Washtenaw County, Michigan, and are described as:

Lot 207, South Devonshire Subdivision No. 1, of part of the south half of Section 11, Town 3 South, Range 7 East, Ypsilanti Township, Washtenaw County, Michigan, according to the plat thereof as recorded in Liber 8 of Plats, Page 8, Washtenaw County Records.

During the six months immediately following the sale, the property may be redeemed.

Dated: March 8, 1983.

FEDERAL NATIONAL MORTGAGE ASSOCIATION  
Assignee of Mortgagee

GEORGE E. KARL  
Attorney for Assignee of Mortgagee  
1475 Penobscot Bldg.  
Detroit, Michigan 48226

March 15-22-29-April 5

**MORTGAGE SALE**—Default has been made in the conditions of a mortgage made by ROBERT K. LORRAINE and DEBBIE K. LORRAINE, husband and wife, to Community Bank of Washtenaw, a Michigan Corporation, Mortgage, Dated July 27, 1979, and recorded on August 3, 1979, in Liber 1729, on page 553, Washtenaw County Records, Michigan, and assigned by said Mortgage to Federal Home Loan Mortgage Corporation, by an assignment dated October 30, 1979, and recorded on November 21, 1979, in Liber 1739, on page 309, Washtenaw County Records, Michigan, on which mortgage there is claimed to be due at the date hereof the sum of Thirty Three Thousand Nine Hundred One and 97/100 Dollars (\$33,901.97), including interest at 11 1/2% per annum.

Under the power of sale contained in said mortgage and the statute in such case made and provided, notice is hereby given that said mortgage will be foreclosed by a sale of the mortgaged premises, or some part of them, at public venue, at the West entrance to the County Building in Ann Arbor, Michigan, at 10:00 o'clock A.M., Local Time, on Thursday, April 14, 1983.

Said premises are situated in the Township of Ypsilanti, Washtenaw County, Michigan, and are described as:

Lot 288, Nancy Park No. 6, a subdivision of Ypsilanti, Washtenaw County, Michigan, according to the Plat thereof as recorded in Liber 13 of Plats, Pages 25 and 26, Washtenaw County Records.

During the six months immediately following the sale, the property may be redeemed.

Dated: March 1, 1983.

Federal Home Loan Mortgage Corporation,  
Assignee of Mortgagee

Hecht, Buchanan & Cheney  
Sixth Floor Frey Building  
Grand Rapids, Michigan 49503

March 4-15-22-29

**MORTGAGE SALE**—Default has been made in the conditions of a mortgage made by GARY ALAN BOWMAN, a single man to Ann Arbor Mortgage Corporation, a Michigan corporation, Mortgage, Dated October 17, 1978, and recorded on October 20, 1978, in Liber 1678, on page 557, Washtenaw County Records, Michigan, and assigned by said Mortgage to Federal National Mortgage Association, a National Mortgage Association, by an assignment dated October 17, 1978, and recorded on October 20, 1978 in Liber 1678, on page 561, Washtenaw County Records, Michigan, on which mortgage there is claimed to be due at the date hereof the sum of Twenty Eight Thousand Eight Hundred Twenty Five and no/100 Dollars (\$28,825.00), including interest at 12% per annum.

Under the power of sale contained in said mortgage and the statute in such case made and provided, notice is hereby given that said mortgage will be foreclosed by a sale of the mortgaged premises, or some part of them, at public venue, at the Huron St. entrance to the Washtenaw County Building in Ann Arbor, Michigan, at 10:00 o'clock A.M., Local Time, on April 14, 1983.

Said premises are situated in the Township of Ypsilanti, Washtenaw County, Michigan, and are described as:

Lot 8, except the southerly 36 feet thereof and the southerly 8 feet of Lot 7, Washtenaw Concourse No. 1, according to the plat thereof as recorded in Liber 14 of Plats, Pages 18 and 16, Washtenaw County Records.

During the six months immediately following the sale, the property may be redeemed.

Dated: March 8, 1983.

Federal National Mortgage Association  
Assignee of Mortgagee

George E. Karl  
Attorney for Assignee of Mortgagee  
1475 Penobscot Bldg.  
Detroit, Mich. 48226

March 8-15-22-29-April 5

## NOTICE OF FORECLOSURE

Default having been made in the terms and conditions of a certain mortgage made by GERARD BUILDERS, INC., a Michigan Corporation, Mortgage, to Huron Valley National Bank (now known as Comerica Bank - Ann Arbor), Mortgage, dated August 22, 1979, and recorded in the office of the Register of Deeds, for the County of Washtenaw and State of Michigan, on the August 27, 1979, in Liber 1724, Page 798, Washtenaw County Records, on which mortgage there is claimed to be due at the date of this notice for principal, interest, late charges and unpaid taxes the sum of \$97,480.75; and no suit or proceedings at law or in equity having been instituted to recover the debt secured by such mortgage or any part thereof.

NOW THEREFORE, by virtue of the power of sale contained in such mortgage and pursuant to the statute in such case made and provided, notice is hereby given that on Thursday, March 24, 1983, at 10:00 a.m., said mortgage will be foreclosed by sale at public auction to the highest bidder at the west entrance to the Washtenaw County Building in Ann Arbor, Michigan, of the premises described in such mortgage or so much thereof as may be necessary to pay the amount due, with interest continuing thereon at the rate of 15% per annum, plus all legal costs, charges, and expenses, including attorney fees allowed by law and any sums which may be paid by the Mortgagee to protect its interest in the premises.

The premises to be sold are located at and commonly known as 481 Westlawn in the Township of Ypsilanti, Washtenaw County, Michigan, and described as follows:

The North 21.3 feet of Lot 230 and the South 35 feet of Lot 231, Westlawn Subdivision, Ypsilanti Township, Washtenaw County, Michigan, in such case to the lot thereof as recorded in Liber 8 of Plats, page 40, Washtenaw County Records.

Such premises consist of a residential property less than three acres in size. The redemption period shall expire at the end of six months from the date of sale.

Dated: February 24, 1983.

Paul E. Glendon  
Attorney for Mortgagee  
320 N. Main, Suite 400  
Ann Arbor, MI 48104  
313/955-0986

Feb. 22-March 1-15

**MORTGAGE SALE**—Default having been made in the terms and conditions of a certain mortgage made by CHARLES G. DAVIS, a single man, Mortgage, to Standard Federal Savings and Loan Association, a Federal Association, of Troy, Oakland County, Michigan, dated the 18th day of January, 1979, and recorded in the office of the Register of Deeds, for the County of Washtenaw and State of Michigan, on the 25th day of January, 1979, in Liber 1692 of Washtenaw County Records, on page 557, on which mortgage there is claimed to be due, at the date of this notice, for principal and interest, the sum of Thirty Thousand Four Hundred Seventy Four and 91/100 Dollars (\$30,474.91).

And no suit or proceedings at law or in equity having been instituted to recover the debt secured by said mortgage or any part thereof, Now, therefore, by virtue of the power of sale contained in said mortgage, and pursuant to the statute of the State of Michigan in such case made and provided, notice is hereby given that on the 21st day of April, 1983, at ten o'clock a.m. Local Time, said mortgage will be foreclosed by a sale at public auction, to the highest bidder at the West entrance to the Washtenaw County Building in the City of Ann Arbor, Washtenaw County, Michigan, (that being the building where the Circuit Court for the County of Washtenaw is held), of the premises described in said mortgage, or so much thereof as may be necessary to pay the amount due, as aforesaid, on said mortgage, with the interest thereon at ten and one-half per cent (10.50%) per annum and all legal costs, charges and expenses, including the attorney fees allowed by law, and also any sum or sums which may be paid by the undersigned, necessary to protect its interest in the premises. Which said premises are described as follows:

All that certain piece or parcel of land situated in the City of Ann Arbor in the County of Washtenaw and State of Michigan, and described as follows, to-wit:

Lot Twelve (12), Fredaeger Land Company's Subdivision, as recorded in Liber 9 of Plats, Page 35, Washtenaw County Records.

During the six months immediately following the sale, the property may be redeemed.

Dated at Bloomfield Hills, Michigan, January 21, 1983.

Standard Federal Savings and Loan Association, a Federal Association  
Mortgagee

Dykema, Gossett, Spencer,  
Goodnow & Trigg  
Attorneys for Mortgagee  
505 N. Woodward, Suite 3000  
Bloomfield Hills, MI 48303

## Chelsea Village Council Proceedings

Regular Session March 1, 1983  
The meeting was called to order at 7:30 p.m. by President Merkel.  
Present: President Merkel, Clerk Rosentreter and Administrator Weber.

Trustees Present: Chriswell, Keezer, Merkel, Radloff, Riemenschneider and Satterthwaite.  
Others Present: Police Chief Aiello, Fire Chief Hankerd, Sergeant Edward McDougall, Superintendent of Electric and Water Department Gaffner, Richard Steele, Doug Nutt, Luther Kusterer, Landfill Operator Clouse, Don Kvarnberg, Vincent Spade, Helen Lancaster, Marvin Salyer and Eileen Salyer.

The minutes of the regular session of February 15, 1983 were read.  
Motion by Keezer, supported by Merkel, to approve the minutes as read. Roll call: Ayes all. Motion carried.

The minutes of the special session of Feb. 22, 1983 were read.  
Motion by Keezer, supported by Radloff, to approve the minutes as read. Roll call: Ayes all. Motion carried.

A public hearing was held on the General Fund Budget for the fiscal period ending February 29, 1984.

Motion by Keezer, supported by Riemenschneider, to adopt the General Fund Budget for the fiscal period ending February 29, 1984 as follows:

REVENUE	
Property Taxes	\$ 358,800.
Delinquent Real Property Taxes	0.
Delinquent Pers Property Taxes	0.
Payment in Lieu of Taxes	Omit
Business Licenses & Permits	2,000.
Various Federal Grants	2,750.
State Shared Taxes	165,000.
State Shared Liquor Lic Fees	2,950.
Chgs for Svcs-Fees	2,100.
Chgs for Svcs-Fire Runs	90,500.
Chgs for Svcs-Refuse & Landfill	150,000.
Chgs for Svcs-Other Village Work	3,000.
Fines and Forfeits	7,600.
Interest and Dividends	8,000.
Rents and Royalties	31,000.
Contributions-Other Funds	114,000.
Other Income-Benefits, etc.	23,500.
<b>REVENUE SUB-TOTAL</b>	<b>\$ 961,000.</b>
<b>CASH ON HAND 3/1/83</b>	<b>56,000.</b>
<b>TOTAL REVENUE</b>	<b>\$1,016,000.</b>
EXPENDITURES	
Legislative	3,900.
Executive	50,250.
Elections	1,200.
Gen Svc Adm.	78,900.
Police Department	221,200.
Fire Department	117,785.
Other Protection (C.D.)	450.
Public Works Dept.	165,750.
Sanitation	114,700.
Parks & Recreation	20,950.
Planning/Zoning	6,000.
Other Functions	210,355.
Due from Other Funds	24,560.
<b>TOTAL EXPENDITURES</b>	<b>\$1,016,000.</b>

Roll call: Ayes—Chriswell, Keezer, Merkel, Radloff, Riemenschneider, and Satterthwaite. Nays—None. Motion carried.  
Motion by Keezer, supported by Riemenschneider, to set the date of April 5, 1983 for a Public Hearing to erect a banner across Main Street advertising the White Cane Sale to be held April 29 thru May 8, 1983. Roll call: Ayes all. Motion carried.  
Council reviewed bids for audit of funds for the 1982/83 fiscal year. Motion by Chriswell, supported by Keezer, to accept the low bid of Campbell, Kusterer and Walraven to conduct the audit for the 1982/83 fiscal year for an amount not to exceed \$4,800.00. Roll call: Ayes all. Motion carried.

A discussion was held with Marvin Salyer and his representative regarding sewer connections for a residential development on the Salyer property east of Wilkinson Street. No official action was taken at this time.  
Motion by Keezer, supported by Satterthwaite, to adopt new electric rates, effective April 20, 1983, as recommended by Cummins and Barnard, Inc., in their Electric Rate Study dated October 1982. (Rates attached to these minutes as Appendix A). Roll call: Ayes all. Motion carried.  
Motion by Keezer, supported by Chriswell, to set the date of March 18, 1983 for the Federal Revenue Sharing Budget Hearing. Roll call: Ayes all. Motion carried.  
Administrator Weber discussed water and sewer rates.  
Motion by Satterthwaite, supported by Radloff, to accept the low bid of Brown Drilling Company for two monitoring wells at the landfill. Roll call: Ayes all. Motion carried.

**RESOLUTION RE: MANAGEMENT OF CHELSEA DANA FIELD RECREATION AREA**  
BE IT RESOLVED, that the Chelsea Village Council herein grant unto the Chelsea Recreation Council the sole authority to manage the Chelsea Dana Field Recreation Area, said authority to manage shall include the scheduling of games and teams, the establishment of charges and fees, the operation of the concession stand, the management and maintenance of the fields, parking lot and building, and the enactment of rules and regulations for the purpose thereof, not in conflict with rules and regulations contained in Chelsea Village Ordinance No. 77, AN ORDINANCE TO REGULATE THE USE OF PUBLIC PARKS AND PLAYGROUNDS WITHIN THE VILLAGE OF CHELSEA; and

BE IT FURTHER RESOLVED, that the Public Works Department of the Village of Chelsea cooperate and assist the Recreation Council in the maintenance of the fields, parking lot and building if requested by the President or Director of the Recreation through the Village Administrator.  
Motion by Keezer, supported by Riemenschneider, to adopt the above resolution as read. Roll call: Ayes all. Motion carried. Resolution adopted.  
Motion by Keezer, supported by Radloff, to authorize payment of bills as submitted. Roll call: Ayes all. Motion carried.  
Motion by Satterthwaite, supported by Keezer, to adjourn. Roll call: Ayes all. Motion carried. Meeting adjourned.  
Evenlyn Rosentreter, Village Clerk.

**Buy and Sell Through Standard Classified Ads—475-1371**

## Federal Revenue Sharing BUDGET HEARING

Dexter Township will hold a public budget hearing on March 15, 1983 at 7:15 p.m., Dexter Township Hall. All citizens (especially senior citizens) are invited to attend and provide the board with written and oral comments and ask questions concerning the Township's entire proposed budget and the relationship of Revenue Sharing funds to that budget. The entire proposed budget, a statement on the proposed uses of Revenue Sharing funds, and the proposed budget can be inspected by the public from 9:00 a.m. to 11 a.m. any Saturday in the Township Hall offices.

## DEXTER TOWNSHIP

WILLIAM EISENBEISER, CLERK

## RATE SCHEDULE - VILLAGE OF CHELSEA

### ELECTRIC UTILITY SYSTEM CHELSEA, MICHIGAN

#### Rate 1.0 Residential and Domestic Farm

120/240 Volts—Available for domestic farm and residential use. Apartments must be metered separately. Not available for commercial or industrial use or resale.  
Service charge \$1.00/Month Plus Energy 6.05 cents/KWH for all KWH  
Plus fuel cost adjustment

#### Rate 1.1 Residential Water Heating

120/240 Volts—Available for domestic farm and residential use regardless of electric water heater size. Apartments must be metered separately. Not available for commercial or industrial use or resale.  
Service charge \$1.00/Month Plus Energy 6.05 cents/KWH for 1st 250 KWH  
5.35 cents/KWH for next 400 KWH  
6.05 cents/KWH for all over 650 KWH  
Plus fuel cost adjustment

#### Rate 2.0 Residential Heating

120/240 Volts—Available to any customer who qualifies for Rate 1.0 and uses electricity for all heating, air conditioning, and hot water requirements.  
Service charge \$1.00/Month Plus Energy 6.05 cents/KWH for 1st 250 KWH  
5.35 cents/KWH for next 400 KWH  
6.05 cents/KWH for all over 650 KWH for usage June thru Oct.  
Nov. thru May usage over 650 KWH shall be at 6.05 cents/KWH  
Plus fuel cost adjustment

#### Rate 3.0 Commercial

120/240, 120/208-3 phase or 240 Volt-3 phase when warranted by load size. Available to any customer for all electric requirements. Not available for stand-by service or resale.  
Service charge \$1.25/Month Plus Energy 7.70 cents/KWH for 1st 10,000 KWH  
7.05 cents/KWH for all over 10,000 KWH  
Plus fuel cost adjustment

Telephone your club news to 475-1371

Rate 4.0 Commercial—Power  
480 Volts, 3 Phase—Available to any customer desiring 480 V, 3 phase service where it is made available by the Village. Not available for stand-by service or resale.  
Service charge \$1.25/Month Plus Energy 7.20 cents/KWH for 1st 10,000 KWH  
6.65 cents/KWH for all over 10,000 KWH  
Plus fuel cost adjustment

Rate 5.0 Village—Includes Street Lighting  
Energy 6.05 cents/KWH  
Plus fuel cost adjustment

Rate 6.0 Village—Water Pumps and Disposal Plant  
Energy 6.45 cents/KWH  
Plus fuel cost adjustment

Rate 7.0 Industrial Power  
This rate cancelled indefinitely

Rate 8.0 Industrial Power\*  
Primary Voltage as determined by the Village.  
Available to any customer desiring primary voltage service for commercial or industrial use where the billing demand is 25 KW or more. Not for resale purposes. The customer shall furnish, install and maintain all necessary transforming, controlling and protective equipment.

Demand Charge  
\$8.00/KW per KW of Billing Demand

Energy Charge  
3.50 cents/KWH for all KWH consumed.

The billing demand shall be the KW supplied during the 15 minute period of maximum use in the billing month, but not less than 60% of the highest billing demand of the preceeding 11 months not less than 25 KW.

\* The Village reserves the right to make special determinations of the billing demand and/or minimum charge, should equipment which creates high momentary demands be included in the customer's installation.

4% Sales Tax will apply on all rates where applicable.

Fuel cost adjustment is to be the fuel cost adjustment billed to the Village by Consumers Power Co.

EFFECTIVE APRIL 20, 1983

## School Board Briefs

Present at a regular meeting of the Chelsea Board of Education Monday, March 7 were Feeney, Schumann, Heller, Dils, Snyder, Grau, Comeau, Superintendent Van Meer, Assistant Superintendent Mills, Principals Williams, Wojcik, Benedict, Athletic Director Nemeth, guests.  
Meeting called to order at 8 p.m. by President Ann Feeney.  
Board approved the minutes of the Feb. 21 meeting.

The Board received a communication from a District resident indicating an interest in establishing a late-afternoon bus to accommodate students involved in extra-curricular activities.

The Board also received a communication from an out-of-town resident complimenting members of the Chelsea High School Ski Club for their exemplary behavior during a recent bus trip.

The Board received a communication from Paul Buntin, president of the Chelsea Recreation Council, asking for an exchange of Board meeting minutes.

Joe DiGeronimo, of DiGeronimo Architects, reviewed with the Board the construction bids according to specifications for the outdoor athletic facilities. A Board administrative committee will continue to review the data and make recommendations in the near future.

Superintendent Van Meer presented five-year enrollment projections, indicating that the secondary enrollments at Beach and the High school will be declining in the next few years.

The Board discussed the extent of involvement in the Sesquicentennial celebration in 1984.

Superintendent Van Meer reviewed the Board of Education goals and objectives and progress to date.

Superintendent Van Meer presented a legislative update, spending considerable time informing the Board about the committee of township clerks and superintendents which is currently working on a procedure for summer tax collection for 1984. Three school districts—Whitmore Lake, Ypsilanti and Willow Run—are currently planning on a 1983 summer tax collection. The committee is trying to draft a uniform agreement; then it will be up to each Board of Education to determine if it wants to participate in summer tax collection.

School Board members and administrators will meet with area legislators at 7:00 a.m. on Monday, March 14th.

Superintendent Van Meer indicated there is a bill in the Senate which could affect the age requirement for kindergartners. The bill would allow children who reach the age of 5 years by Nov. 1 to enter kindergarten in 1983-84; by Oct. 1, 1984-85; by Sept. 1, 1985-86.

Superintendent Van Meer indicated there is concern about the status of the deferred payment from the State of Michigan in the event the income tax passes.

Superintendent Van Meer commented on the establishment of "Equal Partners," which will be citizen groups, teachers, school board members, and administrators, attempting to form local coalitions. The main charge of this grass-roots effort will be to convey to legislators the need to have proper funding for the public schools.

Seventeen students at Beach school indicated they would be taking agriculture next year at the high school, and hoped that the Agriculture class would be available. Agriculture will be part of the curriculum for 1983-84. At a later date the Board will discuss a possible required enrollment number for all high school courses.

Assistant Superintendent Mills indicated that June 13 has been set for the annual School Election. There will be one School Board vacancy created by the June 30 expiration of the term of secretary Arthur E. Dils. Candidates for the School Board may pick up petitions at the reception desk in the Administration Building, E. Washington St., between the hours of 8 a.m. and 4 p.m., and must be returned with signatures by 4 p.m. on April 11.

The Board accepted a gift valued at \$4,000 from the Dale Schumann family in memory of their son Paul. The gift consists of a new electronic timing console and digital printout board for the swimming pool at Beach Middle school.

The Board appointed Assistant Superintendent Frederick A. Mills as Election Administrator.

The Board approved the remodeling of the projection booth in the auditorium. The remodeling will be paid for by Chelsea Kiwanis Club at an estimated cost of \$1,700.

## DEXTER TOWNSHIP BUDGET HEARING

A public hearing on the proposed budget of Dexter Township for 1983 will be held at the Township Hall, 6880 Dexter-Pinckney Rd., on

TUESDAY, MARCH 15, 1983 - 7:30 p.m.

## DEXTER TOWNSHIP

WILLIAM EISENBEISER, CLERK

## Donald R. Aldrich Earns Degree at U-C

Donald R. Aldrich of 221 Middle St. was recently awarded a bachelor's degree in business, with a major in accounting from the University of Colorado at Boulder.

## Lima Township Board Proceedings

**Regular Meeting**  
The meeting was called to order at 8:00 P.M. on March 7, 1983 by Supervisor Bauer and opened with the Pledge to the Flag.

Present were Supervisor Bauer, Clerk Bareis, Treasurer Messman, Trustees Heller and Frinke.

Approved minutes of the February 7, 1983 meeting.

The treasurer's report was received.

Correspondence was received from the Michigan Department of State stating the National Historic Preservation Act of 1966 gives owners of private properties the opportunity to concur in, or object to listing in accord with the act. Any owner or partial owner of private property who chooses to object to listing is required to submit to the State Historic Preservation Officer a notarized statement certifying that the party is the sole or partial owner of the private property and objects to the listing. If an owner objects to the listing of property, a notarized statement of objection must be submitted to Dr. Martha Bigelow, Michigan History Department, Michigan Department of State, Lansing, MI 48918, no later than the day preceding the Review Board Meeting. The South Lima Rural District is included in the properties listed.

Approved application for Joyce Eismann for P. A. 116 per final approval from the Washtenaw Country Planning Commission and the Soil Conservation District.

Approved Paine-Webber and the Chelsea State Bank as depositories for 1982-83.

Approved administration of a 1% tax administration fee for 1982-83.

The Board of Review will meet on March 14 and 15.

Approved motion that the Lima Township Board go on record opposing the 38% income tax increase proposal and request that legislators be elected on a part time basis.

Approved paying bills as presented.

Approved motion to adjourn.  
Respectfully submitted,  
Arlene R. Bareis, Clerk.

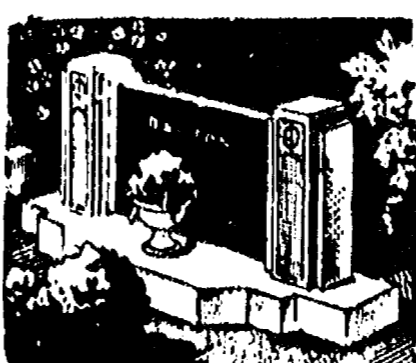

MAUSOLEUMS ★ MONUMENTS  
BRONZE TABLETS ★ MARKERS

## BECKER MEMORIALS

6033 Jackson Road  
ANN ARBOR, MICHIGAN

## NOTICE

## ANNUAL TOWNSHIP MEETING

NOTICE IS HEREBY GIVEN,  
That the next Annual Township Meeting of the Electors of the TOWNSHIP OF DEXTER  
County of Washtenaw, State of Michigan

will be held at

## Dexter Township Hall

Dexter Township Hall  
6880 Dexter-Pinckney Rd.  
Beginning at 8:00 p.m.

on

Tuesday, March 15, 1983

At such time in addition to other regular business and in accordance with the law, a budget covering proposed expenditures and estimated revenues of the Township shall be submitted for consideration and approval. A copy of the budget will be open for inspection at the office of the Clerk. Also, a public hearing will be held on use of Federal Revenue Sharing Funds.

Signed: WILLIAM EISENBEISER  
Township Clerk.

Dated: March 8, 1983.

## NOTICE

## ANNUAL TOWNSHIP MEETING

NOTICE IS HEREBY GIVEN,  
That the next Annual Township Meeting of the Electors of the TOWNSHIP OF SYLVAN  
County of Washtenaw, State of Michigan

will be held at

## Sylvan Township Hall

Beginning at 1:00 o'clock p.m.

on

Saturday, March 26, 1983

At such time in addition to other regular business and in accordance with the law, a budget covering proposed expenditures and estimated revenues of the Township shall be submitted for consideration. Also a discussion on use of Federal Revenue Sharing funds.

Signed: MARY HARRIS  
Township Clerk.

Dated: March 15, 1983

## NOTICE

## ANNUAL TOWNSHIP MEETING

NOTICE IS HEREBY GIVEN,  
That the next Annual Township Meeting of the Electors of the TOWNSHIP OF LIMA  
County of Washtenaw, State of Michigan

will be held at

## Lima Community Hall

Beginning at 1:00 o'clock p.m.

on

Saturday, March 26, 1983

At such time in addition to other regular business and in accordance with the law, a budget covering proposed expenditures and estimated revenues of the Township shall be submitted for consideration. Also, a PUBLIC HEARING will be held to obligate FEDERAL REVENUE SHARING FUNDS.

Signed: ARLENE BAREIS  
Township Clerk.

Dated: March 15, 1983

## + AREA DEATHS +

### Eleanor Schlosser

440 Russell St., Saline  
(Formerly of Chelsea)  
Eleanor Ann Schlosser, 88, formerly of the Chelsea area, died Wednesday, March 9 at the Saline Evangelical Home following a long illness.

She was born Dec. 22, 1894 in Fairbury, Ill., to Clarence and Rita (Davis) Winters. She taught school in Illinois for several years before she married Carl D. Schlosser Dec. 25, 1917 in Saukemin, Ill. He preceded her in death Jan. 6, 1978.

Mrs. Schlosser was a member of First United Methodist church of Chelsea and an honorary member of Ruth Circle of its United Methodist Women unit. She had also been a long-time member of the Limaners Club before her illness.

Survivors include two daughters and their husbands, Mr. and Mrs. Raymond (Jane) Schairer of Dexter and Mr. and Mrs. Arlo (Lois) Dunkelberger of Kalamazoo; one granddaughter and her husband, Mr. and Mrs. Jeffrey (Lynda) Graham of Youngstown, O.; two great-grandchildren, Kathleen Mae Graham, Jr., of Youngstown; one sister, Mrs. Angus (Hazel) Lower of Dwight, Ill.; and several cousins, nieces and a nephew. She was preceded in death by two brothers, Harold and Clarence Winters.

Funeral services were held at 1 p.m. Saturday, March 12 at Cole-Burghardt Funeral Chapel with the Rev. Marvin McCallum officiating.

Burial was in Oak Grove Cemetery.

Memorial contributions in her name may be made to the Saline Evangelical Home, the "Old Chelsea" campaign of the Chelsea United Methodist Retirement Home, or to the Washtenaw County Unit of the American Cancer Society, 4105 Jackson Rd., Ann Arbor 48103.

### Spring Hockey League

Registration is currently in progress for the 1983 Spring Hockey League, offered by the City of Ann Arbor, Department of Parks and Recreation. To be eligible a player must fall in one of two categories: (1) must be 30 years of age or older, or (2) if under 30, may have "never-ever" played organized hockey before. The only exception to this will be in the case of goalies, if enough "over 30" goal-keepers are not available.

The sign-up deadline will be

### Maude Sinclair

615 N. Freer Rd., Chelsea  
(Formerly of Climax)  
Mrs. Maude K. Sinclair, 98, of 615 N. Freer Rd. died Tuesday, March 1 in Algonac at the home of her grandson, Charles Cameron, II, whom she was visiting.

She was born April 16, 1884 in West Leroy to Newell J. and Exene Cole Kelsey. Her father was prominent in state and county politics. Her grandfather, Silas Kelsey, was an early pioneer in West Leroy and built the first frame house in the township.

Mrs. Sinclair attended school in Marshall, Lansing, Battle Creek and Climax, where she graduated. She taught school in Sonoma and Climax before her marriage to George W. Sinclair in 1910.

For a year after their marriage they lived in Montana near Missoula where George Sinclair was a forest ranger in the U.S. Forest Service. They then resided in Climax until Mr. Sinclair's death in 1970. Since then she made her home with her son-in-law and daughter, Mrs. and Mrs. Charles (Ruth) Cameron in Chelsea.

Mrs. Sinclair was a member of Climax United Methodist church, United Methodist Women, Order of the Eastern Star and the Ladies Library.

Surviving are her daughter, Mrs. Cameron; a son, Newell Kelsey Sinclair of Climax; eight grandchildren, David and Mark Sinclair, Sheryl Pursell, Katherine Blaauw, Charles, James and George Cameron and Carol Laughton; and 21 great-grandchildren.

Memorial contributions may be made to Climax United Methodist church, Order of the Eastern Star Chapter No. 291 or to the Lawrence Memorial Library.

Funeral services were held March 8 at Langeland's Climax Chapel.

### Registration Underway

March 25. Games will be played April 10 through May 27.

Only the first 90 players registering will be accepted. The individual fee is \$72 which covers all costs including ice time, officials and "loaner" jersey.

Registration forms are available at Veterans Indoor Ice Arena, Stein and Goetz Sporting Goods, College Shoe Repair, and the Department of Parks and Recreation, located on the 5th floor of the City Hall building.

### Olla B. Haeussler

131 College Ave., Britton  
(Formerly of Chelsea, Manchester)  
Olla Broderick Haeussler, 75, of 131 College Ave., Britton, died March 11 at the Britton home of her granddaughter, Charlene Campbell, where she had lived for the past two years.

She was born Sept. 10, 1907 in Chelsea to Michael and Rose (Rauhl) Kappler. She married Irving Broderick in 1927 in Dexter, and he preceded her in death in 1937. She married Theodore Scherdt in Ann Arbor in 1945, and he preceded her in death in 1961. She married Paul Haeussler in 1971 in Manchester, and he survives.

Survivors include her widower; one son, Charles Broderick of Chelsea; one daughter, Nancy Grounds of Britton; four sisters, Almeda Malone of Whitmore Lake, Lily Springman of Florida, Alma Wenk of Pinckney and Ruth Holtz of Frankenmuth; seven grandchildren, two great-grandchildren and several nieces and nephews. She was preceded in death by one brother, Alfred Kappler, and a grandson, Thomas Grounds.

Funeral services were held at 1 p.m. Monday, March 14 at Cole-Burghardt Funeral Chapel with the Rev. Harly Koehn officiating. Burial was in Bethlehem Cemetery, Ann Arbor.

Memorial contributions may be made to Bethel Baptist church, Britton 49229.

### Marjorie Seccombe

Chelsea  
Marjorie Ann (Mobby) Seccombe, 55, of Chelsea died at the Chelsea home of a friend, Mrs. Jean Schneider, after a lengthy illness.

She was born May 5, 1927 in Canton, O. She was a resident of Ann Arbor for two years and was employed by Perfect Optics.

Survivors include five children, Mrs. Norman (Sally) Wetzel of Pinckney, Mrs. Thomas (Sandra) Schneider of Grass Lake, Mrs. Peter (Suzanne) Van, J. Scott Seccombe and Shelley A. Seccombe, all of Illinois; a sister, Mary L. Hollis of Ohio; a brother, John W. Mobby of Minnesota; and eight grandchildren.

Funeral services will be held at 1 p.m. Tuesday, March 15 at St. Andrew's United church of Christ, Dexter, with the Rev. John Sunburn officiating.

Family will receive friends from noon to 1 p.m., at the church prior to the service only. Burial will follow in Oak Grove Cemetery, Chelsea.

Memorial contributions may be made to Individualized Home Nursing Care, Inc., Patient Care Fund, in care of Ann Arbor Trust Co., 100 S. Main St., Ann Arbor 48104, or to St. Andrew's United church of Christ, Dexter.

Funeral arrangements were made by Cole-Burghardt Funeral Chapel.



A son, Benjamin Charles, March 2, to Cheryl and Sam Vogel of Chelsea, at St. Joseph Mercy Hospital in Ann Arbor. Maternal grandparents are Mr. and Mrs. Walter J. Turner of Jackson. Paternal grandmother is Mrs. Eva Vogel of Garden City.

A daughter, Corinne Angelique Frances, March 4, to Gary and Heidi Kistka of Chelsea. Maternal grandparents are Ehrenfried and Ilka Lehmann of Bath. Paternal grandparents are Peter and Mary Kistka of Jackson. Corinne has a brother, Zachery, 3½.

The Veterinary Clinical Center at Michigan State University is equivalent to a 400-bed human hospital and each year cares for some 18,000 companion and food animals. Another 28,000 farm animals are treated by the field service unit.

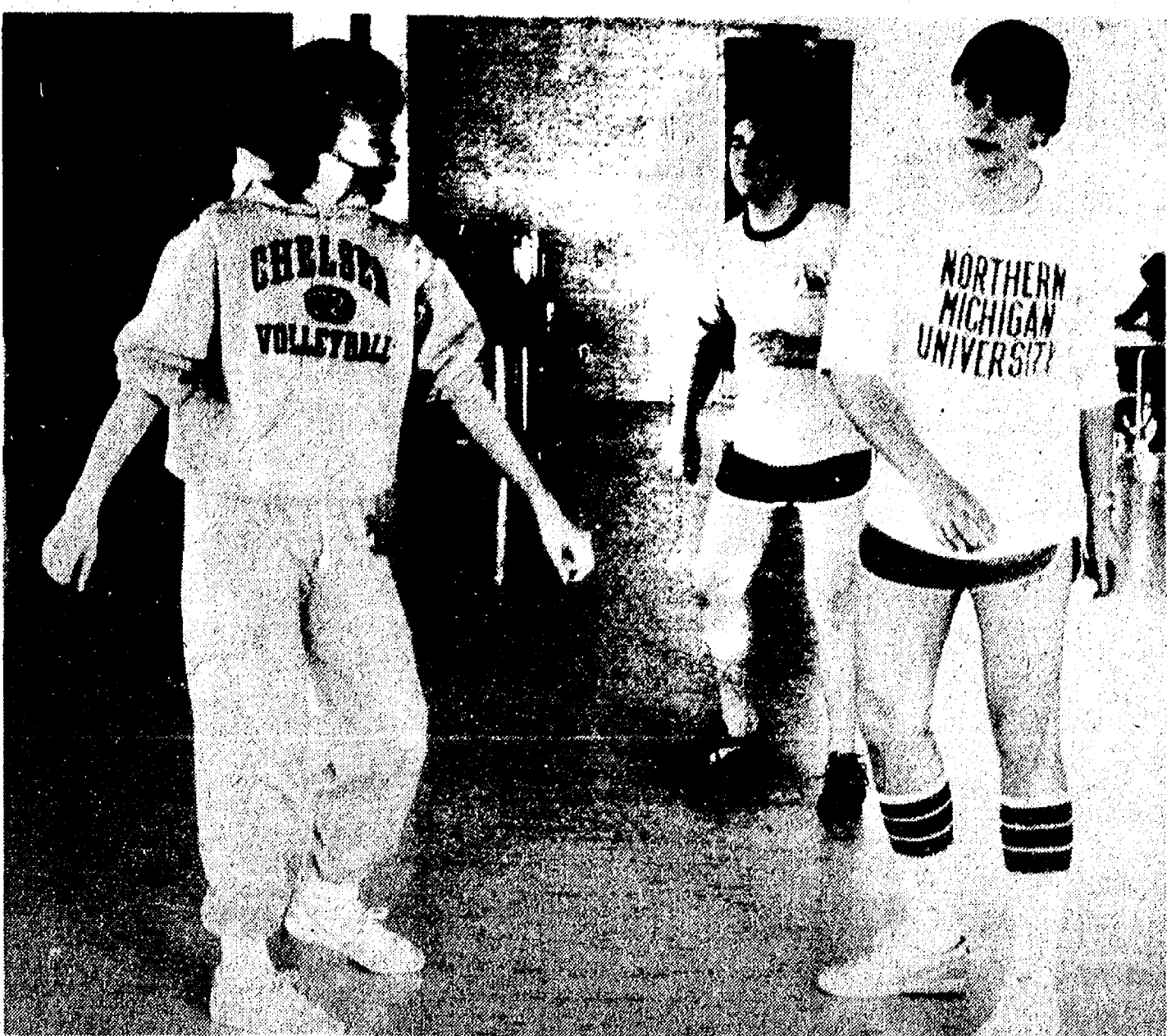

**DANCE MARATHONERS:** Chelsea High school senior Kim Forner, left, and her boyfriend, Rick Eder, right, won the dance marathon sponsored by the senior class by dancing 17 hours straight last week-end at the school cafeteria. Behind them is Rick Proctor, who danced 15

hours. This photograph was taken after 14 hours had elapsed. The photographer said the cafeteria had a strong odor of Ben-Gay, a muscle ache cream. Dancers had to keep their feet moving 55 minutes of each hour and got a 15-minute shower break every five hours.

## Dance Marathon Winners Exhausted After 17 Hours

Kim Forner, a Chelsea High school senior, was planning on using the \$50 first prize in the senior class' dance and cards marathon last Friday and Saturday to go to a fancy dinner-dance with her boyfriend in April.

It was only after she and Rick Eder, a freshman at Ferris State, had won by dancing 17 hours straight, that she found out the dinner dance was April 9—a day she and the rest of the softball team will be in Florida for spring training over spring break.

Missi Connell won the cards marathon prize of \$50, playing 16½ hours with pledges of \$2.42 per hour. Money raised by the marathoners goes to the senior class' graduation fund.

Forner, in good shape after just finishing the season on the Bulldog varsity volleyball team, had pledges of \$8.15 per hour, a total of \$104.55. Second place dancer was Dawn Murphy, 16 hours, pledges of \$2.48 per hour;

third place, Rick Proctor, 15 hours, \$2.06 per hour, and fourth place, Barry Newkirk, 15 hours, \$1 per hour. Pledge totals were the tie-breakers.

Chaperones, some of them do-

ing a marathon themselves, were Richard Sundling, Mr. and Mrs. Lynn Degener, Charlotte Bentley, Mary Kay Poljan, Ruth Horning and Bud Janich, class advisor.

## Park Permits Required

Michigan state park motor vehicle permits are now required to enter the picnic sites at Crooked Lake and Mud Lake, the access sites at Winnewana Impoundment, Mud Lake, Crooked Lake, Mill Lake, Walsh Lake and Cedar Lake, and the Horseback Riding Stable, all in the Waterloo Recreation Area.

This requirement took effect Jan. 1, 1983. The inclusion of these additional areas was necessitated by recent budget reductions and the need to increase revenue.

Motor vehicle permits are also required as before at the Portage

Lake Beach and campground, Sugarloaf campground, Mill Lake Outdoor Center, Cedar Lake Outdoor Center, Green Lake campground, Horsemen's campground, and Burns Frontier Camp.

The annual park permit costs \$10 for the calendar year. The daily permit is \$2. Michigan resident senior citizens may purchase an annual permit for \$1.

**Please Notify Us In Advance of Any Change in Address**

## SCHOOL LUNCH MENU

Weeks of March 15-25  
Tuesday, March 15—Beef stew, buttered green peas, bread with butter, chilled peaches.  
Wednesday, March 16—Cheese and sausage pizza, lettuce salad with dressing, fresh fruit, butterscotch pudding.  
Thursday, March 17—Lemonade, steak-umm sandwich, green beans, dutch chocolate cake with mint frosting.  
Friday, March 18—Crispy fish fillet, tater tots, cole slaw, bread with butter, crushed pineapple.

Monday, March 21—Cheeseburger on bun, oven brown potato, vegetable sticks, fruit compote.

Tuesday, March 22—Macaroni and cheese, creamy peanut butter sandwich half, lettuce salad with dressing, cinnamon applesauce.

Wednesday, March 23—Fruit punch, tacos with sauce, lettuce, tomato and cheese, buttered corn, whipped gelatin.

Thursday, March 24—Lasagna, broccoli, warm french bread with butter, chilled apricots.

Friday, March 25—Cheesy pizza, tossed salad with dressing, fresh fruit, cookie.

## Change of Command Ceremony Set for Navy Capt. James Turner

Mr. and Mrs. Conrad Turner of Jackson, former long-time residents of Dexter, will leave this week for Charleston S. C. to attend the change of command ceremony at which Capt. James R. Turner, U.S.N., will relinquish command of the Navy submarine, USS Tecumseh, to Cmdr. Robert G. Gay on March 21.

The reception following the change of command ceremony will be held in the officers club at the naval base in Charleston.

Capt. Turner has completed his sea duty and will be stationed on the staff at the naval base. He is a 1959 graduate of the University of Michigan High school and a 1963 graduate of U. S. Naval Academy.

He has a sister, Shirley Heydlauff, of Dexter-Chelsea Rd.

In 1862, the "Molly Maguires," a secret society of Irish miners in the anthracite fields, first came to public attention. The "Mollies" were charged with acts of terrorism against mine bosses. They went out of existence in 1876, when 14 of their leaders were imprisoned and 10 were executed.

## SPRING TUNE-UP SPECIAL

LAWN MOWERS ... \$17<sup>88</sup>

RIDING MOWERS ... \$28<sup>88</sup>

Includes oil change, sharpen blade tune-up and spark plug.

ADDITIONAL PARTS, PICK-UP & DELIVERY EXTRA  
Offer Expires March 31, 1983

**GAMBLES**

Open Tues., Wed., Thurs., Sat., 8:30 to 5:30.  
Monday and Friday, 8:30 to 9:30.

110 N. Main, Chelsea Ph. 475-7472

## SCHNEIDER'S GROCERY

121 S. MAIN ST., CHELSEA

PHONE 475-7600

OPEN til 7 p.m. Monday thru Friday

1-LB. CRTN. JACKSON ALL-STAR SMALL CURD COTTAGE CHEESE ... 89¢

6-OZ. CAN FROZEN MINUTE MAID ORANGE JUICE ... 2 for 99¢

11-OZ. FROZEN SARA LEE PECAN COFFEE CAKE ... \$1.69

SINGLE JUMBO ROLL KLEENEX PAPER TOWELS ... 65¢

4-ROLL PKG. NORTHERN BATH TISSUE ... 99¢

12-OZ. PKG. KRAFT VELVEETA SLICES ... \$1.47

8-OZ. PKG. FROZEN COLE'S GARLIC ROLLS ... 67¢

1-LB. BAG 12.49 SIZE LAY'S DORITOS ... \$1.89

HOURS: 8-7 Mon.-Fri.  
8-4 Sat.

MEATS - GROCERIES - PRODUCE  
BEER - WINE - LIQUOR

**HEYDLAUFF'S - "Washtenaw County's Oldest Appliance Dealer"**

# 50<sup>TH</sup> ANNIVERSARY SALE

**Organized in the early 1930's in a garage on Orchard Street by Lloyd R. Heydlauff**

## SAVE ON

**REFRIGERATORS - FREEZERS - RANGES  
WASHERS - DRYERS - DISHWASHERS  
MICROWAVE OVENS - DISPOSALS  
RADIOS - T.V.s - STEREOS - ANTENNAS  
COMPONENT SYSTEMS - SPEAKERS  
RECORDS - TAPES - VACUUM CLEANERS**

STOP IN & REGISTER TO WIN  
**ODYSSEY<sup>2</sup> VIDEO GAME**  
NO PURCHASE NECESSARY

"We service what we sell"

# HEYDLAUFF'S, INC.

Appliances - TV - Stereo

113 N. Main Street - Chelsea - Phone 313-475-1221

Open Monday's 8:30-8:30 p.m.; Tues.-Fri. 8:30-5:30; Sat. 8:30-4:00